ROOSEVELT DEMANDS 6 NEW SUPREME COURT JUDGES

THE WEATHER

Snow or rain tonight, followed by clearing; probably fair tomorrow and moderately cold; easterly shifting to westerly winds.

High tides 8:15 a. m.; 6:50 p. m.
Sun rises 6:54; sets 5:00.
Light all vehicles tonight at 5:30.
(E. S. T. TEMPERATURES)

BOSTON ..... 22 Chicago 4
New York ..... 28 San Francisco 50
Washington ..... 29 Los Angeles 48

(Full report on Page 13.)

BOSTON EVENING AMERICAN
NEW ENGLAND'S GREATEST EVENING NEWSPAPER

The only Boston evening newspaper with three direct news services—Associated Press, International News Service and Universal Service.

VOL. XXXIII—NO. 270

Copyright, 1937, by S. S. Newspaper Publishing Co.
Entered as second-class matter at Boston Postoffice.

FRIDAY, FEBRUARY 5, 1937

PRICE 2 CENTS ZONE PRICE 3 CENTS

7★ SPORTS STOCKS CLOSING PRICES

Sheriff Asks Troops to Evict 'Sit-Down' Strikers

VISITS HEAD OF MILITIA IN FLINT

BULLETIN

Flint, Mich., Feb. 5 (INS)—Flint military authorities were told this afternoon to hold everything in abeyance because a "satisfactory settlement of the strike was expected to be made in Detroit within an hour."

Flint, Mich., Feb. 5 (INS) — Sheriff Thomas Wolcott today appealed to Governor Frank Murphy for the state militia after General Motors obtained a court order calling for eviction of more than 1000 sit-down strikers here.

The sit-downers, who defied an evacuation injunction, have declared they were ready to die if force was used in an effort to clear the two Fisher body plants they occupy.

The sheriff telegraphed Governor Murphy at the peace conference in Detroit immediately after the court signed a writ of attachment. He asked for National Guardsmen stationed here to help make the arrests.

He also asked the governor to order a closed military zone around Fisher Body No. 2, similar to the one now maintained at the No. 2 plants.

CONFERS WITH TROOP HEAD

While awaiting a reply from the governor, Sheriff Wolcott went into conference with Colonel Joseph Lewis, commander of the 46th National Guardsmen on strike duty here.

General Motors attorneys obtained the writ of attachment after showing Judge Paul V. Gadola sit-downers and union leaders had not complied with the evacuation injunction.

Two GM attorneys, Roy Brownell and Ralph Gault, appeared unexpectedly before Judge Gadola for

Continued on Page 11, Column 2

Unionized Baseball Worries Frick

New York, Feb. 5 (AP)—Ford Frick, President of the National League, viewed with concern a published report that John L. Lewis might attempt to organize a baseball players' union as club owners went into their annual schedule meeting today.

Displaying a clipping from a magazine, Collyer's Eye, Frick, talking with Bill Benswanger, president of the Pittsburgh Pirates, and Warren Giles, general manager of the Cincinnati Reds, said:

"You fellows probably think this is a big joke, but Lewis really may try to organize the players into a union."

RACE RESULTS AT HIALEAH PARK

DAILY DOUBLE — Bigay, 1st; Peaceful, 2nd — PAYOFF $56.20

THIRD RACE—Purse $1000, claiming; three-year-olds. One mile. (Chute.)

1—Sun Cross	5—Golden Thought	9—Company
2—Say Where	6—Daytonian	10—Scotch Boy
3—Phlox	7—The Queen	11—More Poise
4—Motor Lad	8—Uvalde	12—Chalphone

First	Second	Third
2	5	6

They Set the Day

Wally Weds Edward on April 27

Vienna, Feb. 5 (AP)—The Duke of Windsor plans to marry Mrs. Wallis Simpson on April 27 at either the Enzesfeld Castle of Baron Eugene Rothschild or in Vienna, a usually reliable source disclosed today.

This is the exact date on which Mrs. Simpson's divorce decree from Ernest Aldrich Simpson supposedly will become final.

The former British monarch wants his fiancee to arrive in Vienna April 28, three days before the proposed date for the wedding.

The informant added the wedding probably would take place at Enzesfeld because the expenses there

Continued on Page 2, Column 7

HURLEY ORDERS HOSPITAL QUIZ

Stirred by charges of "shameful conditions" at Boston State Hospital in Mattapan, Governor Hurley today summoned the hospital superintendent, the trustees and the state commissioner of mental diseases to appear before him next Monday.

At the same time, Representative Roland D. Sawyer of Ware, also moved by the charges made over the signature of Dr. Harold L. Norton, now superintendent, filed an order for a legislative investigation.

The investigation committee would consist of three members of the House, and two of the Senate, and would have all powers to summon witnesses and records.

Representative Sawyer's investigation would cover all institutions

Continued on Page 2, Column 4

Storm Over Ocean, Rain for Boston

Warning of a northeast storm centering today over the sea, south of New England, and moving swiftly up the coast, was issued today by the weather bureau.

Gales are predicted off the New England coast late today and tonight. The intensity of the storm was increasing. The weather bureau issued a forecast of rain over Boston with probably clearing

Huey Long, Sr., Dies

New Orleans, La., Feb. 5 (US)—Huey Pierce Long, Sr., 51-year-old father of the late Senator Long, died at his Winnfield, La., home after a prolonged illness.

3-ALARM FIRE IN DOWNTOWN BUILDING

An explosion of chemicals, caused by sparks from a workman's pipe, sent flames leaping through the four-story building at 235 Congress street, in the heart of downtown Boston, today.

Three alarms were sounded as the fire, fed by chemicals, destroyed valuable equipment and burst through the roof.

Thirty-five employes of the Donovan and Sullivan Engraving Co., occupants of the structure, barely got out over a fire escape with flames darting past them.

Several of the employes were burned, including Richard J. Alcock, who said his pipe started the blaze.

Alcock tried to beat out the flames, using silver nitrate with his hands, and was the most seriously burned.

One fireman was overcome by smoke and two were cut by falling glass.

Three aerial ladders were flung up and firemen mounted them to halt the flames at the roof, before the fire leaped to other structures.

Tongues of fire, intensely hot from the blazing chemicals, forced out at them from the windows. One fire-fighter escaped by sliding down the guard rope to the street, four stories below.

FIREMAN OVERCOME

Heavy black and gray smoke hid the firemen from view as they fought from the peaks of the ladders.

Martin Callahan of Rescue Company 1, entering the building to see

Continued on Page 3, Column 5

Hub Plane Jumps Runway, 7 Unhurt

Portland, Feb. 5—Five passengers, a pilot and co-pilot escaped injury at the airport here today when a plane of the Boston & Maine Airways slid off the runway into rough ground.

The plane, bound from Boston to Bangor, was taking to the passenger station after landing here when the accident occurred. Brake trouble was given as the cause.

On the plane were W. B. Elliott and Roger Snow, bound for this city, and G. F. Underhay, N. C. Peckett and H. M. Lester, on their way to Bangor.

Hazen R. Bean was pilot, and Donald H. Stuart was co-pilot.

The passengers for Bangor were transferred to the Maine Central Railroad and continued on their way by train.

The rough ground along the runway had been dug up in connection with airway improvements.

Illinois Boy, 6, Victim of Fiend

Chicago, Feb. 5 (INS)—Victim of a fiend who attacked and strangled him, Roger Loomis, 6, an only son, was found dead today outside suburban Lombard, Ill.

The child had been garotted with a rag about the neck. A manhunt spread for the slayer within a short time after the body was found.

Fighting Spectacular Blaze

Boston Evening American Photo—By Harry Sinnott

This spectacular picture of today's downtown three-alarm fire at Congress and Purchase streets shows firemen in a thrilling fight with the flames amid billows of smoke. One fire-fighter is scrambling up an aerial ladder, while a high-pressure stream is pouring four stories into the air to halt the quick rush of the flames. The fire started from an explosion in an engraving plant and was fed by chemicals. Employes, some of them burned, barely got out over a fire escape.

Gas Blast Rocks Flooded Louisville

Louisville, Ky., Feb. 5 (INS)—A terrific gas explosion rocked this flood-beleaguered city today, destroying the Bollinger-Hancock Coffee Company building at a loss estimated at from $150,000 to $200,000.

The blast hurled the entire roof of the four-story structure into the air and shattered windows for blocks around. Leaping flames which followed in its wake gutted what remained of the building.

BALANCES AND RECEIPTS

Washington, Feb. 5

Today's Treasury Bal. $1,790,875,770
U. S. Customs Receipts, 3,999,203

Michael to Leave Hospital Tomorrow

Florence, Italy, Feb. 5 (AP)—Michael, 15-year-old Crown Prince of Rumania, "is completely recovered" from an appendicitis operation and a touch of influenza, it was officially announced today. He will be able to leave the hospital tomorrow.

ROOSEVELT FACES FIGHT ON JUDGES

BULLETIN

New York, Feb. 5 (INS)—A heavy selling wave in which losses ran to more than $2 a share in steels, motors and coppers with the high-speed ticker five minutes behind was Wall Street's reaction to President Roosevelt's surprise message to Congress today.

U. S. Steel common lost over $2, then rallied, while Bethlehem Steel was down early $3. Chrysler and General Motors dropped $2 each before meeting support.

Text of Roosevelt message on Supreme Court, Page 4

Washington, Feb. 5 (AP)—President Roosevelt today asked Congress to reorganize federal court machinery in a surprise message proposing more justices for the Supreme Court.

The unexpected request, embracing also plans for speeding Supreme Court decisions on constitutional questions, plunged capitol hill into a furore of controversy, which split party ranks.

Drawing major attention in the chief executive's request was the provision of a drafted bill accompanying the message which would give the President power to increase the Supreme Court by a maximum of six justices to a total membership of 15 unless justices over 70 voluntarily retire.

The nine justices now on the high court have ruled against New Deal legislation 11 times to five favorable decisions. Enactment of the President's plan would put six of the nine in the retirement class—or else six justices could be added to the court.

NO ISSUE OF LAW

"These proposals do not raise any issue of constitutional law,"

Roosevelt's message said and added:

"If these measures achieve their aim, we may be relieved of the necessity of considering any fundamental changes in the powers of the courts or the Constitution of our government—changes which involve consequences so far reaching as to cause uncertainty as to the wisdom of such course."

Senators and Representatives

Continued on Page 4, Column 1

G. O. P. Flays Plan, Democrats Praise It

Washington, Feb. 5 (AP)—The President's proposal today regarding the Supreme Court and other federal courts created an unparalleled stir in Congress.

Senator Robinson, Democratic leader, issued a prepared statement forecasting favorable consideration by the Senate.

But some Democrats and Republicans quickly assailed the proposal.

Senator Vandenberg (R.), Michigan, spokesman for the minority, said:

"I am opposed to tampering with the Supreme Court directly or indirectly and particularly to any scheme for packing it."

Senator King of Utah, a high ranking Democratic member of the judiciary committee which will consider the President's program, quickly announced he was opposed to it.

"I don't approve of the plan at all," King said. "Because decisions may not suit us, I see no reason for changing the court and abandoning a judicial system given us by the Constitution."

Representative Rayburn (D.), Texas, House majority leader:

"I think it furnishes a wonderful basis for simplification of legislative procedure and for expedition of the business of the courts and of litigants."

Senator Borah (R.) Idaho:

"Some things in it are all right and some things I can not see my way clear to support."

Senator Hitchcock (D.) South Dakota:

"I think he's on the right track."

Chairman Ashurst (D.) Arizona, of the Senate judiciary committee, to which the presidential program was referred:

"President Taft urged this many years ago."

UNION SAVINGS BANK
216 Tremont St.
Boston, Mass.
INTEREST BEGINS
FEB. 10

COLONIAL ESSO DEALER
It's a cinch to start on coldest days with
Essolene MOTOR FUEL

EXECUTIONS STIR RUSSIANS TO REVOLT ON STALIN

REDS SHIFT IN SENTIMENT AS DICTATOR FIGHTS ON

By PIERRE J. HUSS

Berlin, Feb. 5 (INS)—Reports of an "open revolt" against Dictator Josef Stalin in Moscow, of famine spreading over wide areas of Russia, and of personal feuds threatening the entire Soviet regime were featured sensationally in the Berlin press today.

Some of the reports were carried in dispatches direct from Moscow, others reached Berlin by the familiar anti-Soviet round-about routes through Warsaw and Riga.

All were not taken at their face value, but the sudden flood of reports and rumors of grave trouble in Moscow caused observers here to ponder them carefully.

STUDENTS IN MEETING

The bitterly anti-Bolshevist Nazi press made the most of the situation. Following is a summary of the various reports of the situation in Russia as presented to the German public:

1—"Open revolt" against Stalin broke out, according to the Nazi organ Der Angriff, after students held a secret mass meeting in a Moscow hall and then paraded through the streets shouting "down with Stalin." They attempted to incite workers against the Stalin regime, and were fired upon by GPU troops. 9 failing dead and 40 wounded, the paper said.

2—Warsaw reports said Stalin and War Commissar Clemenl Voroshilov were fighting a bitter personal battle for power. Stalin having refused the increasingly popular army chief a share of the dictatorship of Russia. The two men were reported heading toward a show-down, with Voroshilov's supporters growing in numbers daily.

SUSPENDS 22 OFFICERS

3—The newspaper Tageblatt, citing "private sources in Warsaw," said three days ago Stalin, Voroshilov, and G. P. U. Leader Jeschow held a long conference in Leningrad at which Stalin ordered a big "solidarity parade" to convince the public no quarrel exists in the Soviet leadership. Voroshilov was said to have suspended 22 high officers of the Leningrad garrison, most of whom were former leaders of the Czarist army.

4—Several Berlin newspapers reprinted extracts from Russian newspapers in Paris suggesting a "Stalin Purge" as a result of fears of economic rapprochement between Germany, France and Russia under guidance of Foreign Commissar Maxim Litvinov and possibly the exiled archfoe of Stalin, Leon Trotski. Object of the alleged Litvinov-Trotsky maneuvers was said to be removal of Stalin.

5—Warsaw reports emphasized "increasing of tension" between Stalin and Litvinov because of the reported "Trotskyist sympathies" of Litvinov's English-born wife, Mme. Litvinov's reported arrest has been denied, and it has been denied also that she is a "Trotskyist."

GROUPS UNCOVERED

6. The German official News Agency under a Moscow dateline lists the names of numerous industrialists and politicians against whom an alleged "clean-up" is being directed. "Terror Groups" allegedly have been uncovered in Moscow, Leningrad and in the Ukraine.

7. Warsaw dispatches said a famine of "extraordinary proportions" is devastating several sections of Russia, and that "millions" in the Kirin, Tambov, Voronez, Ural Mountains and Kazakstan districts face starvation, causing a "wholesale exodus" from the villages to the cities.

Farmers in the famine districts were reported killing their livestock recklessly because of the lack of bread. In most sections of the Bashkir republic "famine is certain," according to one report, because of lack of agricultural products.

The food situation, according to Warsaw, grows worse daily at Saratov and Stalingrad. A potato shortage in the Ukraine has resulted in railroad stations being swamped with disheveled, barefoot ragged peasants trying to get to the cities, the reports said.

8—The famine and other hardships, said featured Warsaw dispatches, are contributing to a "dangerous internal state" in Russia which is likely to have a bloody blow-off at any moment.

Der Angriff featured the "open revolt" in Moscow and the fatal gunfire featured upon the reported anti-Stalin demonstrators.

DEADLY CENSORSHIP

Moscow's deadly censorship made it impossible to establish the true nature of the situation. Latest Warsaw dispatches charged unrest in the Red army is so widespread that to date 1200 officers of all ranks are facing military tribunals following discovery of a conspiracy which resulted from trial and execution of two officers for counter-revolutionary activities.

Where Red Army Revolt Started

International News Photograph Service

"The greatest armed force in the world"—Soviet Russia's Red army—gives some idea of its strength as it mobilizes in Red square, Moscow. Since the recent treason trial that sent 13 former officials to death before the firing squad and four to prison, revolt against Dictator Stalin has flared. The army's chief, War Minister Voroshilov, has protested GPU spying on army officers and has warned Stalin. Meanwhile Red troops cheer Voroshilov. It was here that the revolt gained its first strength.

LEVEES SAVE VALLEY; RUSH RELIEF BILL

By the Associated Press

Memphis, Tenn., Feb. 5—A battered but unyielding levee line repulsed the Mississippi's greatest crests today while rehabilitation, control and relief problems engaged the flood-scourged Ohio valley and the nation's Congress.

Army engineers maintained a force of 120,000 river fighters along the defenses to keep the country's worst flood from multiplying its cruel toll of 381 dead, nearly 1,000,000 homeless and $350,000,000 in property loss.

The Mississippi was receding slowly in the Cairo, Ill., sector today, and, barring storms to send the muddy water smashing against improvised dikes, engineers considered the battle won, but promised a ceaseless watch for days or perhaps weeks to come.

President Roosevelt's $5,011,000,000 Public Works program to curb raiding rivers lay before a Congress receptive to flood control plans. The proposal calls for a plan of water control for the Ohio and Mississippi in combination with a six-year program of public works.

Senator Norris, Nebraska, "dad" of the Tennessee Valley Authority act, offered a proposal to handle the flood problem by creating enough TVA's to cover the entire country.

"Such a program," he continued, "would mean the maximum navigation development, the maximum flood control, the maximum reforestation, the maximum correction of soil erosion and the maximum amount of power."

Along the Ohio the hardest hit towns emerged further from flood waters and began thinking in terms of reconstruction.

Cincinnati reported a shopping "boom" reminiscent of holiday trade as stores reopened to meet buyers' long-denied needs.

The Ohio overflow continued to retreat from Louisville at the rate of three feet a day, leaving the city with an acute housing problem which Mayor Neville Miller planned to discuss with Harry Hopkins, WPA administrator, en route there with the federal flood relief commission.

In Evansville, Ind., yesterday, Hopkins promised southern Indiana and other Ohio Valley sections plenty of WPA employment for emergency rehabilitation.

Louisville Dead Estimated at 1400

Worcester, Feb. 5—An estimate that the Louisville flood dead will reach 1400 was made by Sergeant John J. McDonald, in a letter received here today from the stricken city.

Sergeant McDonald, one of the rescue detail sent from this city, declared that "700 is a conservative figure and that it will probably be twice that number once the river drops enough to allow now submerged houses to be searched."

BOSTON AMERICAN Coupon No. 5

BOOK-A-WEEK SPECIAL CONCESSION COUPON

World's Greatest Literature

This Coupon (with five others, all differently numbered, six altogether) entitles the holder to one volume of the Boston American Special "Book-A-Week" offer of the World's Greatest Literature when presented at one of the Coupon Redemption Stations together with the purchase price of 39c.

Fill Out ONE only

WHEN ORDERING BY MAIL USE THIS COUPON

Address Orders to BOOK A WEEK, BOSTON AMERICAN P. O. Box 866, Winthrop Square, Boston, Mass. If you desire the book sent by mail or Western Union Messenger, enclose the SET OF SIX differently numbered Coupons together with P. O. Money Order or Express Order.

49c if you live within 150 miles
54c if you live beyond 150 miles
65c if you live in Canada

Extra charge is for Postage or Messenger and Packing

Do Not Send Stamps or Coin

Designate Carefully the Name and Number of Book Desired

Send Book No. .....Title .....

Name .....

Address .....City.....State.....

Print Name and Address in Pencil with Care

This Special Concession Coupon appears every day on this same page. Clip this Coupon every day. When you have six that are differently numbered from 1 to 6, take them to one of the conveniently located COUPON REDEMPTION STATIONS . . . pay only 39c and receive one volume of the DE LUXE SET OF THE "WORLD'S GREATEST LITERATURE." A different literary masterpiece is released every week . . . ACQUIRE A BOOK A WEEK and you will soon be the proud possessor of a 20-volume library of the greatest authors of all time!

START WITH ANY NUMBERED Coupon. Clip the Coupon each day until you have six that are differently numbered. *Watch the daily Boston American for list of Coupon Redemption Stations.*

Revere Man Fights Arson Charge

Still on crutches from injuries he claimed he suffered as a result of having been hit by an automobile, Harry Salata, 45, of Dehon street, Revere, was his own attorney today as he faced charges in Roxbury court of burning a building.

The fire, which authorities claim he incendiary, destroyed the Wellworth Market in Washington street, Roxbury, last August and caused estimated damage of $15,000.

Dr. Louis Reese, night superintendent of Boston City Hospital, who treated Salata on the day of the fire, said that his injuries—A strained back and two broken legs —were consistent with a fall from a height.

Salata, cross-examining, asked the doctor if they were not also consistent with auto injuries. Dr. Reese said they might be.

The government had 31 witnesses to testify as the case continued.

Melrose Without Water 3 Hours

Melrose was without water today for nearly three hours when the large main supplying the city's pipes burst at a point in the woodland near Fellsway East.

Because the same thing had happened two years ago, the city had installed an emergency auxiliary system, but it was almost two hours before the break was discovered and another hour before the pipes were filled again.

Gov. Hurley to Probe Mattapan Hospital Charges

Continued from First Page

coming under control of the Department of Mental Diseases.

SEEKS ALL FACTS

Dr. Norton, who succeeded Dr. James V. May, whom former Governor Curley forced to retire on a pension, made his sensational report to Governor Hurley, charging that the trustees wished to get rid of him and stifle the report.

Shortly before noon today, Governor Hurley said in comment:

"At the Boston State Hospital there has been called to my attention certain conditions, of which I have directed the commissioner of mental diseases to make a thorough investigation and report to me.

"I am deeply concerned in the care and treatment of the patients in all state institutions and I am cognizant of the vast sum of money spent for the buildings and their care and maintenance, for the mentally sick.

"However, I shall this day direct the commissioner of mental diseases, the board of trustees and the superintendent of the Boston State Hospital to report to me next Monday at 2:30 p. m. —that I may hear the facts direct.

PLANS WIDE PROBE

"I shall, without delay, investigate conditions, and upon the facts determine my case. My chief concern is the proper care of the patients. If our system of care of the mentally sick is defective, then I believe that this ought to be corrected these terrible conditions."

"I know of no service within the Commonwealth that should be of higher standing than that of the care of our mentally sick. They cannot care for themselves and I am determined to correct any abuses or maladministration in the Boston State Hospital or any other state institution."

CHARGES DRINKING PARTIES

The new superintendent charged, among other things, that drinking parties of the wildest sort have been held in the male attendants' building and attended by women.

Nurses and women attendants, arriving home at night, have found men in their bedrooms and closets.

Rats, cats and vermin everrun the hospital, the rats and cats being so wild and vicious that sometimes they attack patients.

Garbage and discarded mattresses were piled in the rear of two buildings, giving off battlefield stenches.

Fire hose was rotten and safety catches on elevators remained out of order for months.

All these charges and more were in his report, Dr. Norton declared, when the move began to force him out and suppress the report.

In his report Dr. Norton has asked that State Auditor Buckley make a complete audit of the hospital's books.

The report charges that shortage of linen, towels, bed-gowns and other necessary articles is "worse than Governor Curley said," following his sudden tour of inspection there.

In one building alone there were no towels or bed linen for 60 aged women patients.

Another charge made is that while patients and attendants were skimped on food and were "literally starving," fake menus were sent to the State House to conceal this fact.

BACK UP REPORT

Miss Mary Alice McMahon, superintendent of nurses for 18 years; Mrs. Mary J. Shea, assistant superintendent of nurses for the same length of time; Hector Noel, male supervisor; Mrs. Alice Canning, matron, and Mrs. Helen H. Auclair, dietician, are among those who have backed up Dr. Norton's scathing report with observations of their own, it is revealed.

When the then Dr. Wilfred Overholser visited the hospital to investigate the reported conditions, Dr. Margaret R. Simpson, member of the medical staff, who also backs up Superintendent Norton, was prevented from answering questions of the governor, she charges.

Trustees of the hospital held a secret meeting and voted to oust him, Dr. Norton asserted.

"That was a move," he said, "to prevent me from exposing the whole shameful situation.

"I'm going to fight for my job because I feel it's my duty to correct these terrible conditions."

"MAN BEHIND THRONE"

Each time Dr. Overholser propounded a question to Dr. Simpson, she said, S. Henry Franks, steward, described as "the man behind the throne during Dr. May's administration," would interrupt and the point of the question would be lost before it could be answered.

According to Dr. Norton's charges, men patients could not change underclothing from September until December, because they had but one set.

Lacking towels, when they bathed they were compelled to dry themselves with their coats or other clothing. In one ward, where, "fortunately," there was a bed, five men dried themselves on this and then returned it to the bed.

Catch Tiger Cat

Sole occupant of a vacant house in Williams street, Jamaica Plain, for the past week, a tiger cat was in the custody of the Animal Rescue League today. Agent Albert Morris finally coaxed the solitary occupant from its hiding place after failing in two previous efforts.

EDWARD TO WED WALLY IN APRIL

Continued from First Page

would be less than in the Austrian capital, "and the Duke must watch his pennies."

He emphasized, however, that these current plans are subject to change—particularly after the Duke confers with his sister, the Countess of Harewood (the Princess Royal) who will arrive in Vienna Sunday.

(The Countess left Leeds today for London on her way to visit her brother. She will be the first member of the royal family to see the former ruler since his abdication last December.)

The princess royal and the Duke will discuss the wedding plans.

Edward is planning to meet his sister either at some provincial station in Austria or in Vienna late Sunday.

It also was learned the Duke had expressed a desire to move from the castle to an inexpensive Alpine hotel. But he was dissuaded by his royal relatives, who cautioned him against bringing any publicity upon himself.

As "master of the castle" in the absence of his host and hostess, the Baron and Baroness Rothschild, the Duke is obligated to pay the wages of the domestic staff for several months, today's informant stated.

Move in Parliament To Block Wally's Bridal

London, Feb. 5 (AP)—Informed sources said today individual members of Parliament are attempting to prevent the marriage of the Duke of Windsor and Mrs. Wallis Simpson by marshaling opposition to a proposed $250,000 annual allowance to former King Edward.

One observer described the members' attitude this way:

"If the Duke holds to his decision to wed the American woman, for love of whom he renounced the throne, he must support her from his own funds without help from the British treasury."

The opposition has grown to a point, it was said, where the government is believed unable, at present, to carry out its plan for an annual civil grant of 25,000 pounds for Edward.

GIVE TO THE 1937 COMMUNITY FUND CAMPAIGN

Shepard

Where You ALWAYS Shop With Confidence

Mail and Phone Orders Promptly Filled. Call HUBbard 2300.

Thunderbolt

Saturday at 9:30

Give Him a Lasting Valentine At A Thunderbolt Saving!

Men's Shirts Pajamas

1.29 EACH

High Count Broadcloth and Woven Madras Shirts—Sizes 14-17!

Exceptionally well tailored with pleated sleeves, backs. Several styles, some with Non-Wilt collars. Assorted colors.

Men's Fancy Pajamas

You'll find all the patterns and styles the "man of your heart" is partial to . . . Notch collar, Middy or Surplice . . . Broadcloth or Madras in light grounds, stripes, all-over effects, checks. Sizes A, B, C, D.

MEN'S SHOP STREET FLOOR

NOW ONLY 15c

The Tareyton *Cork Tip* is always firm

HERBERT TAREYTON CIGARETTES

"There's something *about them you'll like*"

Chandler & Co.

Tremont and West Streets

LOWER FLOOR VALUE

Man-Tailored Perfection

in a Spring Tailleur

10.95

Simple, and simply perfect . . . because the excellent tailoring makes it so! Fashioned of herringbone cheviot — this model comes in Navy only! Others in high shade Shetlands . . men's wear worsteds and flannels in navy grey, brown, oxford. Sizes 12 to 20.

Hunger All Gone

Hurley Attends 4 Banquets in Day

BY JAMES F. DOOLING

So Governor Hurley said to his secretarial staff today:

"Please do not arrange my schedule so that I will have to eat at four banquets again—all in the one night."

And that was all he said, because the governor did not want to talk of it. But everyone who had been on the waist that there were four banquets scheduled for the night of February 4th, and all were guilty and shushed.

Those who had accompanied the governor to his breakfast, who had scraped the formula at each heaped board—ranged expectantly.

ALL PROUD

In their hearts they were all proud. They were proud that the chef executive had managed to do justice to all four meals, starting as he did with the handicap of a full dinner at home.

But those who are not acquainted with the gubernatorial schedule, it may be said that it is customary for governors and other traveling dignitaries to appear at banquets, but not to eat at them unless requested.

The catch in the program of February 4 was that Governor Hurley was requested to speak before each of the four groups, totaling more than 2500 persons.

Furthermore, each breakfasting was arranged individually.

It wasn't until yesterday afternoon, when he was preparing to go to Friday dinner at the Copley-Plaza, that the governor fully realized the gigantic task ahead, confronting him.

A LONG SPEECH

A secretary reminded:

"Governor, the real estate board expects you to dine with their 800 members, at the Boston Chamber of Commerce; the 300 guests who are attending the banquet to Lieutenant-Colonel Edgar N. Arcand of your staff expect you to dine with them; the president of the Senate, Samuel H. Wragg, has something like 200 persons gathering at the Copley-Plaza, and they expect you to dine with them.

"Furthermore—and you can't neglect this—your home-town boys of the Boston College Club of Cambridge are having a banquet at the Hotel Continental. And they expect you to dine with them."

"Ha, ha," remarked the governor, "of course nobody expects me to dine with all of them. That's impossible."

"But," said the secretary, "we promised."

"We promised?" the governor retorted. "We promised?"

"Yes, Your Excellency, we promised."

COMES THE HUDDLE

There was a huddle after that, but none of the chefs at the various affairs knew anything about the huddle.

When the governor ate his meal hitched at home, before starting on the travels, he was relying on the middle item.

But when he arrived at the Chamber of Commerce and a nice rendering dish of roast beef was served before him, the governor moved around on the alpha-reader.

They were expectant looking heads, waiting there.

"The chef," he said, "took great pains to save this slice for the governor."

And the governor couldn't look his hosts severely's feelings, so he ate.

It was practically the same at the Somerset Hotel, only this time the waiter produced a plate of filet mignon, and accompaniments.

Governor Hurley looked around, then carried the ball through again.

On the way to the Copley-Plaza for the commercial banquet, he looked about again for the secretary who had arranged that he wouldn't have to eat.

And at the Copley-Plaza, he had company.

"At least," said the governor mournfully, "it's a change from beef."

The climax came in Cambridge. Everyone had finished eating when the governor arrived.

And just as he sat down, the headwaiter brought a nice broiled tenderloin steak.

"Oh, well," the governor sighed. "Bo, well."

But this morning he reminded his secretaries not to arrange his schedule again so that he would have to attend four banquets all in one night.

And everyone looked guilty and promised. They promised he wouldn't have to eat at all of them, anyhow.

Governor's Two-Fisted Diet: 5 Dinners a Day

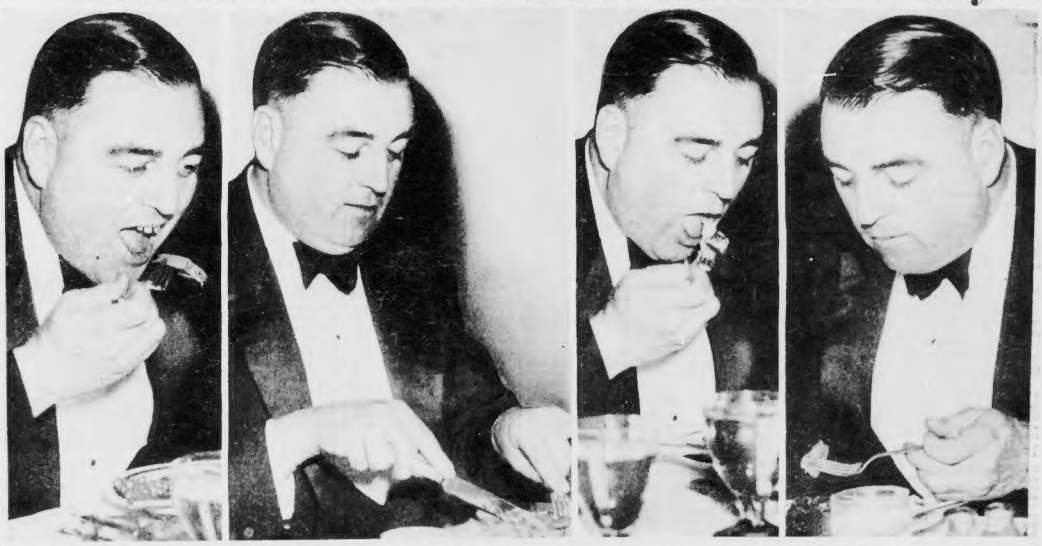

Governor Hurley "can take it." He dined well at home yesterday. Then to the Chamber of Commerce, where the Real Estate Board feasted him well.

AT THE SOMERSET, however, it was a bit of a strain to face another entree of beef, but the governor tackled the filet mignon, anyhow. Sampling, he found it so tasty he went the full route, in testimonial to the chef's conniving against a lagging appetite. For all of the flavor, all is not well now.

SWEARING OFF BEEF, Governor Hurley is confronted with chicken at the Copley-Plaza dinner honoring State Senator Samuel H. Wragg—and so he dips a flagging knife and fork.

SO BY THE TIME the governor reaches Cambridge to greet his townsmen and fellow alumni of Boston College, convened at Hotel Continental, he finds it hard to do justice to the hostelry's best tenderloin . . . After all . . .

Firemen's Big Bertha in Action

Study of a man fighting a city's worst enemy—fire. This rare photograph of a member of a high-pressure crew shows him raising the gun toward the fourth-floor level to drown out a blaze, so intensely hot, on Congress street today, that in fighting was impossible. The battering stream can be seen shooting from the nozzle, its terrific force aiding the photographer by dispelling the smoke as the expanding bore of water leaps on its prey. (Boston American Photo—By Harry Simard)

BATTLE 3-ALARM CONGRESS ST. FIRE

35 FLEE FROM BLAZE

Continued from First Page

if everybody was out, was overcome by the smoke. David Culhane of Ladder 18 was gashed on the left hand. Carroll Murphy of Rescue Company 2.

Estimates of the property loss varied, with Fire Chief Samuel Pope placing it at $25,000. John J. Mullaney, president of the engraving company, said his destroyed equipment and supplies were worth $60,000.

All the employes of the plant, who were at work in overalls, lost their street suits and overcoats.

CAUSED BY PIPE SPARK

"I was working in a dark room, with dry silver nitrate on a table, when sparks fell out of my pipe," said Alcock.

"The stuff flared up in an instant. I tried to beat out the fire with my hands, but the flames shot in all directions.

"I never heard of that stuff exploding before, but it certainly did this time."

President Mullaney described the explosion as "a terrific flash."

"The whole building seemed to burst into flames at once," he said. "The men fled by the fire escape in the rear, down into a back alley and out to the street through another building.

"Alcock was badly burned and I thought several others were, too."

Starting on the second floor, the flames shot up an elevator well to the fourth, igniting the third floor, which was saved by fire doors. Some of the most expensive equipment thus escaped destruction.

USE GAS MASKS

Twenty-four pieces of apparatus clogged the intersection of Congress and Purchase streets after the sounding of the three quick alarms.

In the next building, firemen said, are tanning oils in storage. There are also, several paint concerns in the vicinity.

A large crowd, held in check by police reserves, saw firemen fighting the intensely hot flames with high-pressure streams directed to the roof from trucks stationed on Congress street.

As they began to win their battle, the firemen penetrated the interior wearing gas masks and risking injury from further explosions.

Tons of water were poured into the building to prevent another outbreak.

Showers of glass fell repeatedly as hot air exploded inside the structure. One shower narrowly missed fire department officials and a group of newspapermen.

The building is owned by the Massachusetts General Hospital.

Another three-alarm fire, in Roxbury, and a blaze in Dorchester, drove out four families earlier today.

The Roxbury fire was in a four-story brick apartment house at Seaver street and Humboldt avenue, a quickly settled residential district.

Driven to the street, scantily clad, as roaring flames spread rapidly from the first floor to the roof, were five adults, eight girls, including five sisters and two small children.

Fire Chief Samuel J. Pope said the blaze was of suspicious origin and turned over two cans which had apparently contained oil to the arson squad.

Firemen fought successfully to keep the fire away from the Roxbury Young Men's Hebrew Association building, next door to the burning structure, and where the fleeing occupants took refuge.

In battling the blaze on the third and fourth floors, which were unoccupied, firemen were imperilled by flying sparks and falling embers when the roof collapsed. No one was injured, however.

The fire was of undetermined origin and damage was estimated at $10,000.

John Anderson of Walnut street, Everett, a milkman, discovered the blaze. He saw smoke coming out of an upper window and broke a door down to gain entrance.

Those who were driven out were Dr. and Mrs. H. M. Levine, Rebecca Levine, 7; Doris Levine, 6; Mrs. Priscilla Waters, Mary Waters, 9; Julia Waters, 20; Mrs. Fannie Saroka, Olga Saroka, 20; Mrs. Belle Cooper and her five daughters, Rosamond, Dorothy, Evelyn, Sylvia and Charlotte Cooper.

Mexican Reds Rap Trotsky's U. S. Aide

Mexico City, Feb. 5 (AP)—The Mexican Communist Party demanded today the expulsion from Mexico of Bernhard Wolff, American who arrived last week to serve as secretary to Leon Trotsky.

In a manifesto signed by the party's secretary, Hernan Laborde, the government was also urged to be certain Trotsky "abides by his promise" not to carry on political activity during his exile in Mexico.

Night Clubs Ask Extra Liquor Hour

Night club owners and entertainers appeared before the legislative committee on legal affairs in support of a measure to extend the closing hour for serving liquor from 1 a. m. to 2 a. m., asserting this would force "speakeasies" out of business.

ENVOY'S 'HEIL, HITLERS' STIR KING GEORGE'S IRE

London, Feb. 5 (INS)—Joachim Von Ribbentrop, German Ambassador to the Court of St. James's, was deep in the diplomatic doghouse today for shocking foreign dignitaries and stunning King George speechless with a couple of brisk Nazi salutes and reverberating "Heil, Hitlers!" in the throne room of Buckingham Palace.

King George was taken aback at Von Ribbentrop's behavior, but controlled himself until after the diplomatic reception, when he reportedly commented unfavorably to his courtiers.

Only on source came to the Nazi envoy's aid, pointing out that Von Ribbentrop had as much right to salute the King in the manner of his own country as did the eastern ambassador who once greeted Queen Victoria by knocking his head twice on the floor.

The throne room affair lent weight to the News-Chronicle's front-page splash saying Von Ribbentrop is no longer persona grata with the majority of Britain's cabinet ministers, because "his propagandist activities are not consonant with the usual practices

Choreman Killed At Cabot Home

Thomas Murray, 60-year-old choreman for Mrs. William H. Cabot of Marlborough street, Back Bay, was killed today when he plunged from a fourth floor window of the Cabot house.

Police said that Murray was washing rear windows when he lost his grip on the edge and dropped into an alley below, near Charlesgate East.

Other servants heard his screams as he fell and raced to help him. He was taken to Boston City Hospital where he was pronounced dead. His home was in Cumberland street, Back Bay.

JORDAN MARSH COMPANY
GREAT BASEMENT STORE

Imagine . . . $2.98
will buy a GENUINE
Silk Print Dress for Women for Misses

Sizes 14 to 20—38 to 44—18½ to 24½

New flower prints that Paris is now forecasting for spring! Wide waved prints! Paisley-type prints! Gloriously colorful on dark backgrounds! High closed necklines with frills of lace! Jeweled ornaments! Bright accents of color. Short puffed sleeves! Treat yourself to a "breath of spring" all for only $2.98.

DRESS DEPARTMENT—BASEMENT ANNEX

TEXT OF ROOSEVELT DEMAND FOR SUPREME COURT

HIGH TRIBUNAL OVERWORKED, CAN'T HEAR ALL APPEALS

Washington, Feb. 5 (AP)—The text of President Roosevelt's message to Congress on reorganization of the federal judiciary:

I have recently called the attention of the Congress to the clear need for a comprehensive program to reorganize the administrative machinery of the executive branch of our government. I now make a similar recommendation to the Congress in regard to the judicial branch of the government, in order that it also may function in accord with modern necessities.

The Constitution provides that the President "shall from time to time give to the Congress information of the state of the Union, and recommend to their consideration such measures as he shall judge necessary and expedient." No one can escape such a similar mandate. It is therefore the duty of the President to advise the Congress in regard to the judiciary whenever he deems such information or recommendation necessary.

Duties Increase

I address you for the further reason that the Constitution vests in the Congress direct responsibility in the creation of inferior and judicial offices and in the formulation of rules of practice and procedure. It is clear that one of the definite duties of the Congress constantly to maintain the efficient functioning of the federal judiciary.

The judiciary has often found itself handicapped by insufficient personnel with which to meet a growing and more complex business. It has often found itself lacking facilities of conducting the business of the courts have been greatly improved, in many cases through the erection of suitable quarters, the provision of adequate libraries and the addition of subordinate court officers. But in many ways these are merely the trappings of the office. They play a minor part in the processes of justice.

Since the earliest days of the republic the problem of the personnel of the courts has eluded the attention of the Congress. For example, from the beginning, over repeated protests to President Washington, the justices of the Supreme Court were required to "ride circuit" and, as circuit justices, to hold trials throughout the length and breadth of the land—a practice which endured over a century.

Increased in '69

In almost every decade since 1789 changes have been made by the Congress whereby the number of judges and the duties of judges in federal courts have been altered in one way or another. The Supreme Court was established with six members in 1789; it was reduced to five in 1801; it was increased to seven in 1807; it was increased to nine in 1837; it was increased to 10 in 1863; it was reduced to seven in 1866; it was increased to nine in 1869.

The simple fact is that today a new need for legislative action arises because the personnel of the federal judiciary is insufficient to meet the business before them. A growing body of our citizens complain of the complexities, the delays, and the expense of litigation in United States courts.

A letter from the attorney-general, in which I submit herewith, justifies by reasoning and statistics the common impression created by our overcrowded federal dockets—and it proves the need for additional judges.

Delay in any court results in injustice.

It makes lawsuits a luxury available only to the few who can afford them or who have property interests to protect which are sufficiently large to repay the cost. Poorer litigants are compelled to abandon valuable rights or to accept inadequate or unjust settlements because of sheer inability to finance or to await the end of a long litigation. Only by speeding up the processes of the law and thereby reducing their cost, can we eradicate the growing impression that the courts are chiefly a haven for the well to do.

Cites Burden

Delays in the determination of appeals have the same effect. Moreover, if trials of original actions are expedited and existing accumulations of cases are reduced, the volume of work imposed on the circuit courts of appeals will further increase.

The attainment of speedier justice in the courts below will enlarge the task of the Supreme Court itself. And still more work would be added by the recommendation which I make later in this message for the quicker determination of constitutional questions by the Supreme Court. Even at the present time the Supreme Court is inhuman under the burden of its responsibilities. For this reason were superficially lightened some years ago by authorizing the Court to grant discretion to refuse to hear appeals in many classes of cases. This discretion was so freely exercised that in the last fiscal year, although 867 petitions for review were presented to the Supreme Court, it declined to hear 717 cases. If petitions in behalf of the government are excluded, it appears that the court permitted private litigants to prosecute appeals in only 108 cases out of 803 applications.

Many of the refusals were doubtless warranted. But can it be said that full justice is applied when a court is forced by the sheer necessity of keeping up with its business to decline, without even an explanation, to hear 87 per cent of the cases presented to it by private litigants?

Can't Hear All

It seems clear, therefore, that the necessity of relieving present congestion extends to the enlargement of the capacity of all the federal courts.

A part of the problem of obtaining a sufficient number of judges is dependent upon the capacity of the judges themselves.

This brings forward the question of aged or infirm judges—a subject of delicacy and yet one which requires frank discussion.

In the federal courts there are in all 237 life tenure permanent judgeships. Twenty-five of them are now held by judges over 70 years of age and eligible to leave the bench on full pay. Originally no provision or additional allowance was provided by the Congress.

When after 40 years of our national history the Congress made provision for pensions, it found a well-entrenched tradition among judges to cling to their posts, in many instances far beyond their years of physical or mental capacity. Their salaries were small. As with other men, responsibilities and obligations accumulated. No alternative had been open to them except to attempt to perform the duties of their offices to the very edge of the grave.

In exceptional cases, of course, judges, like other men, retain to an advanced age full mental and physical vigor. Those not so fortunate are often unable to perceive their own infirmities. They seem to be tenacious of the appearance of adequacy. The voluntary retirement law of 1869 provided, therefore, only a partial solution. That law, still in force, has not proved effective in inducing aged judges to retire on a pension.

This result has been foreseen in the debates when the measure was being considered. It was then proposed that when a judge refused to retire upon reaching the age of 70, an additional judge should be appointed to assist in the work of the court. The proposal passed the House but was eliminated in the Senate.

With the opening of the twentieth century, and the great increase of population and commerce and the growth of a more complex type of litigation, similar proposals were introduced in the Congress. To meet the situation, in 1913, 1914, 1915 and 1916, the attorneys general then in office recommended to the Congress that when a district or a circuit judge failed to retire at the age of seventy, an additional judge be appointed in order that the affairs of the court might be promptly and adequately discharged.

In 1919 a law was finally passed providing that the President may appoint additional district and circuit judges, but only upon a finding that the incumbent judge over 70 is unable to discharge efficiently all the duties of his office by reason of mental or physical disability or permanent character. The discretionary and indefinite nature of this legislation has rendered it ineffective. No President should be asked to determine the ability or disability of any particular judge.

Judge's Duty

The duty of a judge involves more than presiding or listening to testimony or arguments. It is well to remember that the mass of details involved in the average of law cases today is vastly greater and more complicated than even 20 years ago. Records and briefs must be read; statutes, decisions, and extensive material of a technical, scientific, statistical and economic nature must be searched and studied; opinions must be formulated and written. The modern tasks of judges call for the use of full energies.

Modern complexities call also for a constant infusion of new blood in the courts, just as it is needed in executive functions of the government and in private business.

A lowered mental or physical vigor leads men to avoid an examination of complicated and changed conditions. Little by little, new facts become blurred through old glasses fitted, as it were, for the needs of another generation; older men, assuming that the scene is the same as it was in the past, cease to explore or inquire into the present or the future.

Static Judiciary

We have recognized this truth in the Civil Service of the nation and of many states by compelling retirement on pay at the age of 70. We have recognized it in the Army and Navy by retiring officers at the age of 64. A number of states have recognized it by providing in their constitutions for compulsory retirement of aged judges.

Life tenure of judges, secured by the Constitution, was designed to place the courts beyond temptations or influences which might impair their judgements.

It was not intended to create a static judiciary. A constant and systematic addition of younger blood will vitalize the courts and better equip them to recognize and apply the essential concepts of justice in the light of the needs and the facts of an ever-changing world.

It is obvious, therefore, from both reason and experience, that some provision must be adopted, which will operate automatically to supplement the work of older judges and accelerate the work of the court.

I, therefore, earnestly recommend that the necessity of an increase in the number of judges be supplied by legislation providing for the appointment of additional judges in all federal courts, without exception, where there are incumbent judges of retirement age who do not choose to retire or to resign.

Urges "Proctors"

If an elder judge is not in fact incapacitated, only good can come from the presence of an additional judge in the crowded state of the dockets; if the capacity of an elder judge is in fact impaired, the appointment of an additional judge is indispensable. This seems to be a truth which can not be contradicted.

I also recommend that the Congress provide machinery for taking care of sudden or long-standing congestion in the lower courts. The Supreme Court should be given power to appoint an administrative assistant who may be called a proctor. He would be charged with the duty of watching the calendars and the business of all the courts in the federal system.

The chief justice thereupon should be authorized to make a temporary assignment of any circuit or district judge hereafter appointed in order that he may serve as long as needed in any circuit or district where the courts are in arrears.

I attach a carefully considered draft of a proposed bill which, if enacted, would, I am confident, afford substantial relief. The proposed measure also contains a limit on the total number of judges who might thus be appointed and also a limit on the potential size of any one of our federal courts.

These proposals do not raise any issue of constitutional law. They do not suggest any part of compulsory retirement for incumbent judges. Indeed, those who have enacted the retirement age, but desire to continue their judicial work, would be able to do so under less physical and mental strain and would be able to play a useful part in relieving the growing congestion in the business of our courts.

Among them are men of eminence and great ability whose services the government would be loath to lose. If, on the other hand, any judge eligible for retirement should feel that his court would suffer because of an increase in its membership, he may retire or resign under already existing provisions of law if he wishes so to do.

In this connection let me say that the pending proposal to extend to the justices of the Supreme Court the same retirement privileges now available to other federal judges has my entire approval.

One further matter requires immediate attention. We have witnessed the spectacle of conflicting decisions in both trial and appellate courts on the constitutionality of every form of important legislation. Such a welter of uncomposed differences of judicial opinion has piled high the law, the courts, and, indeed, the entire administration of justice dangerously near to disrepute.

A Federal statute is held legal by one judge in one district and held illegal by another judge in another district. An act valid in one judicial circuit is invalid in another judicial circuit. The same rights fully accorded to one group of citizens may be denied to others. It is a practice which means that for periods running as long as one year or two years or three years—until final determination can be made by the Supreme Court—the law loses its most indispensable element—equality.

Losing Certainty

Moreover, during the long processes of preliminary motions, original trials, petitions for rehearings, appeals, reversals on technical grounds requiring retrials, motions to the Supreme court and the final hearing by the highest tribunal—during all this time labor, industry, agriculture, commerce and the government itself go through an unconscionable period of uncertainty and embarrassment.

And it is well to remember that during these long processes the normal operations of society and government are handicapped in many cases by the suffering and divided opinions in the lower courts and by the lack of any clear guide for the dispatch of business.

Thereby our local system is fast losing another essential of justice—certainty.

Finally, we find the processes of government finely brought to a completed top from time to time by injunctions issued almost automatically, sometimes even without notice to the government, and not infrequently in clear violation of the principle of equity that injunctions should be granted only in those rare cases of manifest illegality and irreparable injury against which the ordinary course of the law offers no protection.

Statutes which the Congress enacts are set aside or suspended for long periods of time, even in cases to which the government is not a party.

In the uncertain state of the law, it is not difficult for the ingenious to devise novel reasons for attacking the validity of new legislation or its application. While these questions are laboriously brought to issue and debated through a series of courts, the government must stand aside.

It matters not that the Congress has enacted the law, that the executive has signed it and that the administrative machinery is waiting to function.

Third House

Government by injunction lays a heavy hand upon normal processes; and no important statute can take effect—except for the individual or organization with the means to employ lawyers and engage in side-flung litigation—until it has passed through the whole hierarchy of the courts.

Thus the judiciary, by postponing the effective date of acts of the Congress, is assuming an additional function and is creating more and more to constitute a scattered, loosely organized and slowly operating third house of the national legislature."

Roosevelt's four specific recommendations:

1—Power for the President to nominate an additional judge (or only court when an incumbent has reached the age of 70, has held office for 10 years and will in six months after reaching 70 not neither resigned nor retired.

2—Power for the Supreme Court to appoint an administrative assistant or "proctor" to watch lower court calendars and permit the chief justice to assign district and circuit judges temporarily to areas where the dockets are congested.

3—Provision that no decision in junction, judgment or decree on any constitutional question be promulgated by any federal court without previous and ample notice to the attorney general of the United States and an opportunity for the United States to present evidence and be heard.

4—Provision that when any inferior court determines a question of constitutionality, there shall be a direct and immediate appeal to the Supreme Court and that such cases take precedence over all other matters pending in that court.

The President's message also was accompanied by a letter from Attorney-General Cummings declaring delay in administration of justice "is the outstanding defect of our federal judicial system."

CONFERS WITH LEADERS

Before sending the document to the Capitol, the Chief Executive discussed the subject at a special cabinet meeting attended by Vice President Garner, Speaker Bankhead, Democratic leaders Robinson and Rayburn, and Chairman Ashurst (D-Ariz.) and Sumners (D-Texas) of the Senate and House judiciary committees.

This meeting caused a half-hour delay in the President's press conference at which he read the message and explained it.

He said in his message he was urging no compulsory retirement of judges but asserted the necessity for "relieving present congestion extends to the enlargements of the capacity of all the federal courts."

232 LIFE BERTHS

The President said there were 237 life tenure judgeships in the Federal courts; 25 held by judges over 70 and eligible to leave the bench on full pay.

Life tenures, assured by the Constitution, he said, was designed to place the courts "beyond temptations or influences which might impair their judgments; it was not intended to create a static judiciary. A Constant and systematic addition of younger blood will vitalize the courts and better equip them to recognize and apply the essential concepts of justice in the light of the needs and the facts of an ever-changing world."

The bill would limit the total number of judges to be added in all courts to 50. Six of the present nine Supreme Court justices are past 70, and under the proposed bill they would have the same retirement privileges that are now accorded lower court judges. The latter may now retire on full pay but a Spreme Court justice must resign to obtain full pay.

VITES 'PRESENT NEEDS'

Near the close of his message Mr. Roosevelt said it dealt with long range needs.

"First," he said, "to eliminate congestion of calendars and to make the judiciary as a whole more viable by the constant and systematic addition of new blood to its personnel; Second, to make the judiciary more elastic by providing for temporary transfers of circuit and district judges to those places where the Federal courts are most in arrears; Third, to furnish the Supreme Court practical assistance in supervising the conduct of business in the lower courts; Fourth, to eliminate inequality, uncertainty and delay now existing in the determination of Constitutional questions involving Federal statutes."

If all of these things were done, he asserted, "we shall go a long way toward our high objectives."

"If these measures achieve their aim," the President continued, "we may be relieved of the necessity of considering any fundamental changes in the powers of the courts or the constitution of our government—changes which involve consequences as far-reaching as to cause uncertainty as to the wisdom of such course."

Only 3 High Judges Are Under 70

By The Associated Press

Ages of Supreme Court Justices are shown in the following tabulation:

Chief Justice Hughes, 74.
Willis Van Devanter, 77.
James C. McReynolds, 75.
Louis D. Brandeis, 80.
George Sutherland, 74.
Pierce Butler, 70.
Harlan Fiske Stone, 64.
Owen J. Roberts, 61.
Benjamin N. Cardozo, 66.

NINE-JUSTICE PERSONNEL FIXED IN LINCOLN'S DAY

uncertainty and delay now existing in the determination of constitution questions involing federal statutes.

Relieved of Change

If we increase the personnel of the federal courts so that cases may be promptly decided in the first instance, and may be given adequate and prompt hearing on all appeals; if we invigorate all the courts by the persistent infusion of new blood; if we grant to the Supreme Court further power and responsibility in maintaining the efficiency of the entire federal judiciary and if we assure government participation in the speedier consideration and final determination of all constitutional questions, we shall go a long way toward our high objectives.

If these measures achieve their aim, we may be relieved of the necessity of making changing fundamental changes in the powers of the courts or the Constitution of our government — changes which involve consequences so far-reaching as to cause unrest among as to the wisdom of such course.

BATTLE SURE OVER ROOSEVELT JUDGE PLAN

Continued from First Page

listened intently as they heard Roosevelt's words read, eagerly snapping up copies of the text and an accompanying letter from Attorney-General Cummings, for study.

REACTIONS BUBBLED

Reactions bubbled immediately, some so torrid that they recalled the comment when Roosevelt remarked that the Supreme Court's invalidation of NRA was a return to "horse and buggy days."

This phrase resulting in the presidential campaign in Republican criticisms of Roosevelt. Representative Snell, top Republican leader, who presided over his party's last national convention, quickly commented:

"The administration already has destroyed the economic stability of the country. Now it proposes to destroy the judicial stability. This is pretty nearly the beginning of the end of everything."

Senator Robinson, the Democratic leader, as quickly issued a prepared statement in behalf of the President's plan—President had a special White House round-table discussion with the cabinet and congressional leaders before it went to Capitol Hill—but some other Democrats were on the other side.

Supreme Court justices who would be affected by the President's retirement plan are Van Devanter, McReynolds and Butler—regarded by many law men as the "conservative" justices—and Chief Justice Hughes and Brandeis, the last of whom has been considered by attorneys a liberal.

Roosevelt emphasized that his plan did not suggest "any form of compulsory retirement," adding:

"Among them (justices) are men of eminence and great ability, whose services the government would be loath to lose. If, on the other hand, any judge eligible for retirement should feel that his court would suffer because of an increase in its membership, he may retire or resign under already existing provisions of law if he wishes so to do." . . .

UNCERTAIN PERIOD

The President said judicial injunctions were causing the government "an unconscionable period of uncertainty and embarrassment" and urged quick appeal from lower courts to the Supreme Court on constitutional questions became:

"The judiciary, by postponing the effective date of acts of Congress, is assuming an additional function and is coming more and more to constitute a scattered, loosely organized and slowly operating third house of the national legislature."

Roosevelt's four specific recommendations:

1—Power for the President to nominate an additional judge (or only court when an incumbent has reached the age of 70, has held office for 10 years and will in six months after reaching 70 not neither resigned nor retired.

2—Power for the Supreme Court to appoint an administrative assistant or "proctor" to watch lower court calendars and permit the chief justice to assign district and circuit judges temporarily to areas where the dockets are congested.

3—Provision that no decision, injunction, judgment or decree on any constitutional question be promulgated by any federal court without previous and ample notice to the attorney general of the United States and an opportunity for the United States to present evidence and be heard.

4—Provision that when any inferior court determines a question of constitutionality, there shall be a direct and immediate appeal to the Supreme Court and that such cases take precedence over all other matters pending in that court.

The President's message also was accompanied by a letter from Attorney-General Cummings declaring delay in administration of justice "is the outstanding defect of our federal judicial system."

CONFERS WITH LEADERS

Before sending the document to the Capitol, the Chief Executive discussed the subject at a special cabinet meeting attended by Vice President Garner, Speaker Bankhead, Democratic leaders Robinson and Rayburn, and Chairman Ashurst (D-Ariz.) and Sumners (D-Texas) of the Senate and House judiciary committees.

This meeting caused a half-hour delay in the President's press conference at which he read the message and explained it.

He said in his message he was urging no compulsory retirement of judges but asserted the necessity for "relieving present congestion extends to the enlargements of the capacity of all the federal courts."

232 LIFE BERTHS

The President said there were 237 life tenure judgeships in the Federal courts; 25 held by judges over 70 and eligible to leave the bench on full pay.

Life tenures, assured by the Constitution, he said, was designed to place the courts "beyond temptations or influences which might impair their judgments; it was not intended to create a static judiciary. A Constant and systematic addition of younger blood will vitalize the courts and better equip them to recognize and apply the essential concepts of justice in the light of the needs and the facts of an ever-changing world."

The bill would limit the total number of judges to be added in all courts to 50. Six of the present nine Supreme Court justices are past 70, and under the proposed bill they would have the same retirement privileges that are now accorded lower court judges. The latter may now retire on full pay but a Spreme Court justice must resign to obtain full pay.

VITES 'PRESENT NEEDS'

Near the close of his message Mr. Roosevelt said it dealt with long range needs.

"First," he said, "to eliminate congestion of calendars and to make the judiciary as a whole more viable by the constant and systematic addition of new blood to its personnel; Second, to make the judiciary more elastic by providing for temporary transfers of circuit and district judges to those places where the Federal courts are most in arrears; Third, to furnish the Supreme Court practical assistance in supervising the conduct of business in the lower courts; Fourth, to eliminate inequality, uncertainty and delay now existing in the determination of Constitutional questions involving Federal statutes."

If all of these things were done, he asserted, "we shall go a long way toward our high objectives."

"If these measures achieve their aim," the President continued, "we may be relieved of the necessity of considering any fundamental changes in the powers of the courts or the constitution of our government—changes which involve consequences as far-reaching as to cause uncertainty as to the wisdom of such course."

Immediate Appeal

I also earnestly recommend that in cases in which any court of first instance determines a question of constitutionality, the Congress provide that there shall be a direct and immediate appeal to the Supreme Court, and that such cases take precedence over all other matters pending in that court.

Such legislation will, I am convinced go far to alleviate the inequality, uncertainty and delay in the disposition of vital questions of constitutionality arising under our fundamental law.

My desire is to strengthen the administration of justice and to make it a more effective servant of public need. In the American ideal of government the courts find an essential and constitutional place.

In striving to fulfill that ideal, not only the judges but the Congress and the executive as well, must do all in their power to bring the judicial organization and personnel to the high standards of usefulness which sound and efficient government and modern conditions require.

This message has dealt with four present needs:

First, to eliminate congestion of calendars and to make the judiciary as a whole less static by the constant and systematic addition of new blood to its personnel;

Second, to make the judiciary more elastic by providing for temporary transfers of circuit and district judges to those places where federal courts are most in arrears;

Third, to furnish the Supreme Court practical assistance in supervising the conduct of business in the lower courts;

Fourth, to eliminate inequality,

You Pay Only THE NATIONALLY ADVERTISED CASH PRICES on CREDIT

You Pay NO INTEREST OR CARRYING CHARGES

Everyone is remarking about the easy credit terms on which you pay for nationally advertised merchandise at Kay's. And of course it's true, there are no extra charges for Kay's credit.

6 DIAMOND BRIDAL ENSEMBLE
BOTH FOR
$37.50
75c a Week

Attractive matched mountings . . . each ring set with 3 sparkling diamonds. A remarkable value at this low price

KAY'S stand back of every purchase you make

MAN'S DIAMOND RING
$27.50
50c a Week

MAN'S BULOVA "AMERICAN CLIPPER"
17 jewels—one of the most popular models—with leather strap.
$29.75
50c A Week

The "LEONE"
9 Sparkling Diamonds
$29.75
50c a Week

LADY'S BULOVA "GODDESS OF TIME"
17 jewels—Round or Square models—a charming timepiece
$29.75
50c A Week

7-DIAMOND WEDDING RING
$24.75
50c a Week

MAN'S CURVED ELGIN WATCH
New curved watch with leather band. Any man will appreciate this model.
$47.50
$1.00 A Week

OPEN SATURDAY NIGHT

BOSTON
LAWRENCE
BROCKTON
QUINCY
PROVIDENCE
SPRINGFIELD
WORCESTER

LYNN
SALEM
WALTHAM
PAWTUCKET
NEW BEDFORD
FRAMINGHAM
MALDEN

KAY JEWELRY COMPANY
594 WASHINGTON ST.
BOSTON

AS I SEE IT

By DAMON RUNYON

(Copyright, 1937, by King Features Syndicate, Inc., International copyrights and all other rights reserved.)

It seems that those boys in Miami are getting away with their slot-machine roulette wheels and crap tables, all right, but a strange calamity has befallen.

The house just can't win. The customers are beating the games like breaking sticks. The last time the operators peered at their ledgers was midnight Wednesday night, and such a reddish glow suffused the pages that they thought it was sun-up, and ordered their breakfast.

DAMON RUNYON

Now here, of course, is something utterly unexpected, and unforeseen by the operators. They don't know what to make of it. They anticipated a little quibbling from the law about their apparatus. They realized that it might rain. They understood that an earthquake, while improbable, wasn't entirely beyond the bounds of possibility.

But never did they look for any resistance against the law of average on the part of the customers. The law of average is that the customers must lose. It really isn't in nature that a customer should consistently beat a roulette wheel, or a crap game. If he does he isn't a customer. The operators are wondering if a lot of wolves in sports clothing have sneaked into Florida this winter.

Slot Machines Make Games Legal

We told you about these Florida slot-machine wheels and crap tables some time ago.

The slot-machine is legal in Florida. Roulette wheels, and craps, and similar diversions, are illegal. So a man invented a device loaded with roulette balls, and attached this device to a roulette lay-out.

When you signify a desire to have a little roulette, the croupier, or dealer, inserts a half-dollar in a slot, pushes a plunger, and out comes a roulette ball, which is spun in the wheel. A new ball is used for each spin. At the crap table, the coin produces a pair of dice, and a new pair is brought out for each dice hurler.

The operation of the slot-machine, you understand, has no relation whatever to the mechanics of the wheel, or the dice. It is just something that the man thought up to give the pastimes a somewhat vague semblance of slot-machines, and the Florida law issued licenses to them as such at $1000 per copy.

There was some poking and prying about, and some hemming and hawing by other limbs o' the law after the slot machines were placed in operation, but they all finally came to the conclusion that there wasn't anything they could do about them, and the operators began figuring out how much they ought to make if the season was anything at all.

Customers Upset Operators' Plans

One operator thought half a million would be about right. Another was more conservative, or maybe less greedy. He thought a couple hunner G's would be fine. That was before the dealers began reporting that the customers were acting in a most uncustomerly manner.

Of course, science has no record of any gaming house operator admitting he is winner under any circumstances, so perhaps the slot-machine operators in Miami may be exaggerating to some extent when they say they are far in the rear. It is the custom of a gaming house operator to complain of hunger when he may have a ham under his arm.

But wholly unprejudiced and dispassionate observers are confirming the reports, so there must be some element of truth in them. It is another indication that 1937 may be a most unusual year. The customers haven't been winner since the year Barbara Fritchie told the Johnny Rebs to shoot if they must her old gray head.

Lady Luck Frowns on New Devices

The more superstitious of the old dealers of the games in Florida are said to attribute this untoward flouting of the ordinarily immutable law of average to the new-fangled devices of the lay-outs.

The old dealers say that while it is true the slots have no connection with the mechanical operation of the games, they are an offense in the sight of the goddess of fortune, as well as a lot of additional work for the dealers.

The dealers, it is said, are as much put out by the way the house is losing, as the house itself. That's a funny thing about a dealer. He gets his wages, win, lose or draw, from the house, yet he takes a positively sadistic pleasure in seeing the customer knocked out.

You would think a dealer would have some sympathy for a fellow human struggling on the other side of the table, but no. The dealer seems to thoroughly enjoy raking your checks over to his side. We used to know a dealer who got such keen enjoyment out of this proceeding that he would laugh right out loud. He had a real mean streak in him.

Law of Average Sure to Catch Up

We must warn our readers not to put too much faith in these early returns on the customers down Miami way, and to withhold the cheering until the season is over.

The law of average has been known to start out a trifle gimp-legged before, and to give the customers a big lead. But the law of average has a lot of endurance, and if the customer sticks around long enough, the old L. of A. is bound to catch up with him. The grind, as the boys say, must grind you in.

Nonetheless, our information is that the operators are worrying. One of them, we are told, privately took a whirl against a wheel the other night to see if he could determine just what was wrong. He hit four numbers one after the other, and decided to become a customer himself until the law of average gets to showing a little of its stuff.

Fire Pumper Pumps Self Down in Mud

North Easton, Feb. 5—Weary firemen had to walk or hitchhike four miles back to their station house today after the department's big new motor pumper became hopelessly mired at the scene of a farm blaze on Hay street near Beaver Dam road.

Flames destroyed two barns and part of an unoccupied house at the old Hewitt place, idle, to which is now held by the Home Owners' Loan Corporation.

Hose lines had to be laid from a pond, 300 yards from the burning buildings. The motor pumper pumped itself right down to its running boards.

Some walked.

Some hitch-hiked.

None had anything to say—for publication.

So You Won't Give in, Eh?

Radiator Heat Adds Woe To Love-Striker

One of the few comforts in the current life of Harold Hulen is a rare smile from the girl of his affections, Miss Florence Hurlburt. Harold, you know, chained himself to the radiator in the lobby of the apartment house in which Florence lives at Excelsior Springs, Mo., telling one and all he intended remaining there until she consented to be his bride.

Sit-Down Romeo Is Scorched, But Stays On Heart Job

Excelsior Springs, Mo., Feb. 5 (US) — Harold Hulen, radiator romeo, who applied tactics of organized labor to unorganized love, found his sit-down strike near disaster as a janitor "turned on the heat."

While Miss Florence Hurlburt was still unable to "make up her mind" about marrying her persistent suitor, violence was feared until Mayor John Lodwick intervened and ordered the heat turned off.

As the radiator again cooled Harold, slightly scorched from his chained contact with the heating apparatus, resumed his demand on Florence that she "end his misery" by marrying him.

Ball and Chain

Harold's misery had been added to by three city firemen who brought a large ball and chain, such as was used in medieval dungeons, and more tightly attached him to the lobby radiator in the apartment where Florence lives.

Miss Hurlbut still remained undecided, at least for publication. She said:

"I like him all right and maybe I love him, but if he thinks I'm going to be stampeded he's crazy. Whoever heard of a sit-down strike for love? And besides, it doesn't look good to the neighbors."

Hulen sent out for a bicycle with a raised rear wheel so he can get some exercise, and he thought three bridge partners would be a help.

Got Health Back

The comment of the apartment house manager on this statement was:

"What do you mean 'will go nuts'?"

Hulen, a former actor who came to this spa to regain his health, denied that his present job as director of amusements for the Chamber of Commerce had anything to do with his romantic antics. He added:

"I regained my health here. I know that sounds like publicity, but its my story and I'll stick to it."

Miss Hurlbut did nothing to dim the glare of sudden publicity which has fallen on the municipal mineral springs through the eccentric ardor of her steam-pipe swain.

Eucharist Congress Thousands Flee Downpour

Manila, Feb. 5 (AD)—A downpour of rain interrupted the second international assembly of the Eucharistic Congress tonight, forcing thousands gathered in Luneta Park to shelter.

Prelates and laymen transferred the session to a radio station where a half-dozen speeches were broadcast, on the theme, "The Holy Eucharist as a Sacrament."

Officials made preparations to handle 50,000 children at an outdoor communion and mass early tomorrow morning.

The next international congress, reliable church circles said today, will probably be in Budapest, Hungary, during the summer of 1938.

Dennis Cardinal Dougherty, of Philadelphia, Papal Legate to the congress, received the praise and blessings of Pope Pius XI for the magnificent triumph of the great assemblage.

Among the congressional guests at Archbishop Michael O'Doherty's Palace in Manila's walled city are Bishop James E. Cassidy of Fall River, Mass., and Father McKenna of New Bedford, Mass.

Lindberghs Tour Rome in Privacy

Rome, Feb. 5 (AP)—Colonel and Mrs. Charles A. Lindbergh devoted another day together to sightseeing in the Eternal City after planning their takeoff for Tripoli on a flight, presumably to Cairo, Egypt.

The American flier's orange and black touring monoplane waited while he and Mrs. Lindbergh visited the Vatican Museum and the Sistine Chapel in privacy, guarded by Italian police.

As Easy To Pay As To Play

Earl Fischer's
MUSIC & INSTRUMENTS
METROPOLITAN THEATRE — BOSTON

Community Opticians
OFFER YOU
MORE
FOR YOUR
MONEY

LOWEST PRICES . . . GUARANTEED GLASSES . . . EXPERT SERVICE FREE, FRIENDLY CREDIT.

$5
12 STYLES

Includes Lenses Frame and Fitting

Thousands have taken advantage of this offer. We want you to, too . . . because you'll Save your eyes, and your Money at the same time. Only at your friendly Community Opticians can you choose from twelve distinctive styles of modern glasses, in Rimless, Frame or Oxford . . . COMPLETE with first-quality lenses in ANY white single vision strength your eyes may need, with frame and fitting . . . for only $5.00! And, if you wish, you may pay for your glasses while you wear them, with as little as fifty cents a week at no extra cost . . . Make your visit TODAY!

Pay as Little as 50¢ A WEEK

Quincy Office: 1475 Hancock St. opp. Quincy Trust Co.

OPEN EVENINGS UNTIL 9 P. M.

Community 2ND FLOOR
630 WASHINGTON ST. OPTICIANS
OPPOSITE BOYLSTON ST.—BOSTON
DISPENSING OPTICIANS

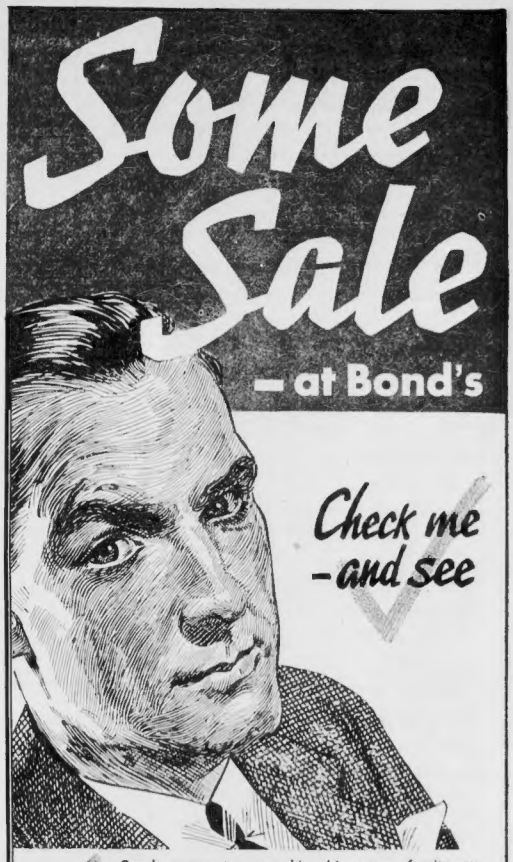

Top honors go to a smacking big group of suits you can wear all Spring. They've been drafted to keep things moving at a lively clip. Plenty of new sports models.

But that's not all! You rarely find oxford greys and navy blues in a Sale—but you'll see a world of these smart conservatives here. And full price-cuts go on all of them!

Remember—this is not a sale of odds-and-ends! Every 2 trouser suit in our store is included. This guarantees a perfect fit—*plus a swell cash saving*—to men who wisely do their picking this week!

2 trouser suits drafted from our stocks up to $30— 22.85

Charge it! Make the most of this Sale, by using our Ten Payment Service. It permits you to pay weekly or twice a month. And it costs you not a cent extra.

Rochester DeLuxe 2 trouser suits regularly up to $35— 27.85

PARK LANE Suits all reduced to $32.85

A husky lot of OVERCOATS *regularly priced up to $25.00* $19.85

BOND CLOTHES

CORNER WASHINGTON AND ESSEX

Open Daily 9 to 6—Saturday 9 to 9

PROVIDENCE STORE—130 WEYBOSSET ST.

SHIFT 34 BROOKLINE POLICE AS RESULT OF VICE QUIZ

As a result of the Brookline vice investigation, in connection with which six men are under indictment, the biggest shakeup in the history of the Brookline police department was announced today.

Police Chief H. Allen Rutherford, whose own resignation is said to have been "suggested" by members of the Norfolk County grand jury, shifted 34 men. The transfers become effective Sunday.

The transfer of any particular individual is not necessarily a reflection on his work, it was pointed out.

Lieutenant James W. Toms and Patrolman William E. MacMillan were designated as the vice and liquor squad to replace Sergeant Harry McNeill, one of those indicted.

The following patrolmen are affected by the order:

Patrick J. Kelly, Walter Johnson, Frederick C. Munsil, Patrick J. Norris, Thomas F. Donahue, Edward C. Munsil, Patrick C. Rutledge, Thomas R. Barrett, Michael J. McGrail, David Minnis, Patrick Ryan, Daniel J. Lynch, Thomas F. Carroll.

William Harris, Alexander B. Johnston, Charles Adams, James A. Ward, Peter F. Kelleher, Karen F. McManus, Michael J. Cunniff, John H. Maloney, Richard H. Maloney, James A. Meehan, William P. McCracken, Chester G. Chapman.

TRAFFIC CHANGES

Also shifted are the following traffic officers: Herbert L. Lynn, James P. Meade, John G. Thompson, William E. Murphy and John McInerney and Motorcycle Officers Samuel J. McNeilly and William H. Oram.

It was revealed today that Margaret Toth, the Passaic, N. J., high school girl, who at the age of 15 was enticed from home and established in a disreputable house in Brookline, is seriously ill with influenza.

She is under a doctor's care at a downtown Boston hotel and her illness may thwart plans of District Attorney Edmund R. Dewing for an early trial in the Brookline case.

The Norfolk county grand jury may reconvene for further investigation of alleged vice and graft in Brookline.

JURY MAY RECOVER

On reliable authority it was learned that a member of the special grand jury, which returned indictments, is prepared to appear in Dedham superior court and ask that the jurors be called together again.

This information came in the wake of the disclosure that 15 members of the grand jury had signed a petition asking that the session be reopened.

Under the law any single member of a grand jury can appear before a single justice of the superior court and ask that the panel be reconvened on the ground that he desires to hear more witnesses on any single case. On such a petition the court could order the jury to reconvene.

CHALLENGES JURORS

District Attorney Dewing said that, so far as he knew, no member of the special grand jury had yet come forward with a request for recalling the panel and that, as far as he was concerned, he would not do so at the present time.

He also challenged any juror to accuse him of having withheld any evidence during the inquiry last week into alleged vice and graft in Brookline.

Despite his assertion, the signing of a petition for reconvening the session by a majority of the jury indicates some dissatisfaction with the present status of the case.

Residents of the town of Brookline have also grown increasingly indignant within the past few days at what it has been openly asserted, are attempts in certain quarters to "whitewash" the case.

SIX INDICTMENTS

The special grand jury, after hearing evidence in the case, last week returned indictments against six persons, three of them Brookline police officers, on charges which included bribery, extortion and operation of houses of ill fame.

Petitions are being circulated in the town demanding that the selectmen answer certain questions regarding the administration of the community's government.

Demands are also being made that the contents of letters sent to the selectmen by the grand jurors be made public on the grounds that they affect the questions regarding the town government.

Apparently recognizing the growing feeling of the townspeople regarding the situation, Judge Daniel A. Rollins, chairman of the selectmen, has announced a special meeting of the board, to follow its regular session next Monday.

IRKED AT INACTION

While he would not comment on what action was considered at this special session, it was believed that the matter of resignations of members of the town government, reportedly suggested by the grand jury, would again come up for discussion.

Members of the grand jury were understood to be dissatisfied mainly over the inaction regarding their suggestions.

They are understood to have made certain suggestions regarding the conduct of town departments in addition to the resignations of two town officials.

At least two members of the board have favored publication of the reports of District Attorney Dewing and the special grand jury. They have indicated their intention of moving for open discussion of the case in the future in the belief that this is the best policy in the complicated situation.

The arrest of Mrs. Mildred Scott, alias McGowan, alias Hilda Storey, and her confinement in East Cambridge jail for six months on an old suspended sentence added another dramatic turn to the case.

OFFICIALS MUM

While officials remained mum on the situation, it was believed this move was designed to keep her in custody and at the same time protect her from threats of death or physical harm, which State Detective Theodore W. Johnson said, she declared had been made to her.

Johnson brought her here after locating her in a New Hampshire town, where she allegedly fled in fear of her life.

She disappeared three weeks before the evidence in the case was presented to the special grand jury session and at the time was believed to have been a kidnap victim.

Lifers Play Priests In Prison Show

State Prison, Wethersfield, Ct., Feb. 5 (INS)—Theatrical efforts of 31 prison inmates here who comprised the cast of "The First Legion" were rewarded with enthusiasm rivalling a "First Night" on Broadway last night by an audience of over 700, most of them women.

Off stage many of the cast were lifers, but in the play depicting the Society of Jesus, nine of the inmates took the role of priests with such perfection that the audience forgot they were within prison walls and cheered to express its appreciation.

Three of the cast especially pleased the audience, Luman Beckett, a lifer who has gained fame as a short story writer, directed the play. He played the role of Rev. Mark Ahern, kindly and sympathetic Jesuit.

Daniel Collie excelled in the part of the uncompromising ascetic, Rev. Robert Stuart, and Michael McDonnell, a lifer, whose gray hair added a realistic touch to the scenes portrayed Rev. Monsignor Carey.

The play was suggested by Eva Le Gallienne, who also visited the prison last week and helped with the rehearsals.

Warden Ralph H. Walker announced that there will be another performance for the inmates of the prison tonight.

Barber Nagged, So Off Comes Hair

Worcester, Feb. 5—His own will, leaving his wife his barber shop, "worth more than $1, so she can buy herself some poison and die," was read in probate court here by Andrew Kozak.

He is seeking a legal separation. Counsel for Mrs. Kozak introduced the will as evidence.

It leaves $6000, the bulk of Kozak's estate, to a 13-year-old son, Henry.

Kozak testified that his wife's nagging got him so nervous he sometimes clipped hair off the top of his customers' heads instead of off the sides.

Father and Son In Bottle Fight

Aftermath, according to police, of an early morning battle with beer bottles in their Howland street, Cambridge, home, Joseph Granfield, Sr., 75, was under arrest today, and his son Joseph Granfield, Jr., 38, was in Somerville Hospital.

Treated at Cambridge City Hospital for a gash on one arm, allegedly suffered when she attempted to break up the fight, was Mrs. Loretta Fennell of Harrison avenue, Dorchester. One stitch was taken in her arm.

The younger Granfield was under treatment at Somerville Hospital for six gashes on his head, alleged by police to have been inflicted with a bottle.

Bus Crash Kills 9

Algiers, Algeria, Feb. 5 (AP)—Nine native passengers were burned to death when a bus crashed into a tree and burst into flames near this French colonial capital.

the Cough Drop Millions Prefer

to the Short, Quick Gulp of Old-Fashioned Syrups

More convenient, less expensive . . . lingers longer in the throat.

Medicated with Throat-Soothing ingredients of VICKS VAPORUB

First National Stores

NATIONAL ASSOCIATION OF FOOD CHAINS — A PRODUCER-CONSUMER CO-OPERATIVE CAMPAIGN

NATIONAL ** MID WINTER LAMB SALE

First National Stores' second big mid-winter Lamb Sale is now on. We have bought large quantities of high quality Lamb and are featuring it at a special price this week end. Buy Lamb because it means greater variety in menus. It is one of the best meat values on the market today and is an excellent food for children as well as adults.

EXTRA FANCY, LIGHT TENDER MEAT

LAMB LEGS lb **23c**

LAMB FORES BONED AND ROLLED IF DESIRED lb **12c**

CO-OPERATING WITH THE NATIONAL LIVE STOCK AND MEAT BOARD

BUTTER FANCY BROOKSIDE CREAMERY ROLLS 1 LB ROLL **37c**

EGGS HENFIELD BRAND NEW ARRIVALS ALL GUARANTEED CAREFULLY SELECTED DOZ **27c**

MILK EVANGELINE EVAPORATED ACCEPTED BY AMERICAN MEDICAL ASSOCIATION **3** TALL TINS **20c**

PORK LOINS RIB OR CHINE END LB **21c**

SHOULDERS FRESH OR SMOKED LB **19c**

TURKEYS FANCY FRESH PLUMP NORTHERN NEW ARRIVALS LB **29c**

HAMS SMOKED WHOLE OR HALF - DORACO BRAND LB **29c**

FANCY BRISKET MILDLY CURED CORNED BEEF - LEAN LB **33c**

FACE RUMP BONELESS PRIME HEAVY STEER BEEF LB **33c**

DRESSED AS DESIRED **HADDOCK** LB **7c** FANCY **SMELTS** 2 LBS **25c** FOR STEWING **OYSTERS** PT **29c**

COFFEE SPECIAL SALE!

WE BELIEVE THIS IS THE FINEST COFFEE VALUE FOUND ANYWHERE

KYBO 2 1 LB TINS **45c** 2 1 LB BAGS **43c**

A GOOD OLD NEW ENGLAND BLEND USED BY MANY OVER 30 YEARS

JOHNALDEN 2 1 LB BAGS **39c**

A GOOD FRESH, MELLOW COFFEE AT A VERY THRIFTY PRICE

RICHMOND 2 1 LB BAGS **35c**

PEACHES SPECIAL SALE!

CALIFORNIA - HALVES OR SLICES - IN RICH HEAVY SYRUP

RICHMOND 2 LGE No 2½ TINS **27c**

UNIFORM HALVES OR SLICES IN RICH, HEAVY SYRUP

FINAST 2 LGE No 2½ TINS **29c**

CALIFORNIA HALVES IN RICH, LUSCIOUS HEAVY SYRUP

DEL MONTE 2 LGE No 2½ TINS **33c**

Matches	Strike Anywhere	6 Lge Box	**21c**
Pancake Flour	White Spray	2 Pkgs	**15c**
Puffed Wheat		2 Pkgs	**17c**
Force Cereal		Pkg	**10c**
Finast Pears		Lge Tin	**19c**
Gerber's	Baby Foods	3 8 oz Tins	**25c**
Camay Soap		2 Bars	**11c**
Mild Cheese		Lb	**25c**
Rice	Bulk	2 Lbs	**13c**
Pineapple	Finest Sliced	Lge Tin	**19c**
A&H Baking Soda		1 Lb Pkg	**7c**

PRIZE BREAD SLICED OR REGULAR BIG 20 OZ LOAF **8c**

STANDARD QUALITY - RED RIPE

TOMATOES 2 LGE TINS **23c** 3 No 3 TINS **20c**

RICHMOND - RED RIPE - SOLID PACK

TOMATOES 2 LGE TINS **29c** 3 No 3 TINS **29c**

UNSWEETENED - DOLE PACK - CONTAINS IMPORTANT VITAMINS

FINAST PINEAPPLE JUICE 2 No 3 TINS **25c**

HELP WARD OFF COLDS - DRINK IT OFTEN

SEALDSWEET GRAPEFRUIT JUICE 3 13½ oz TINS **20c**

OVEN BAKED WITH PORK

FRIEND'S BEANS 2 20 oz TINS **29c**

SERVE IT HOT WITH MILK

HERSHEY'S COCOA ½ Lb Tin **14c** 2 8 oz TINS **15c**

MENU BRAND - ADDS ZEST TO THE MEAL

SWEET MIXED PICKLES QT JAR **23c**

SLIGHTLY SALTED - CRISP - FRESH

SODA CRACKERS 2 LB BOX **15c**

PLAIN OR SUGARED

DOUGHNUTS 2 DOZ **29c**

FRESH BAKED IN OUR OWN OVENS

COOKIES HONEY RAISIN 2 LBS **23c**

RICHMOND GREEN OR WAX

CUT BEANS 2 No 2 TINS **25c**

A FINE QUALITY ALL AROUND FLOUR

PILLSBURY'S BEST FLOUR 2½ LB BAG **$1.23**

Fresh Fruits and Vegetables

FLORIDA ORANGES LGE SIZE DOZ **33c** MED SIZE **2** DOZ **45c**

APPLES FANCY STAYMAN 5 LBS **25c**

APPLES FANCY McINTOSH 4 LBS **27c**

GRAPEFRUIT 3 LGE SIZE **15c**

BEETS LARGE BUNCHES BUNCH **5c**

CARROTS LARGE BUNCHES BUNCH **5c**

TURNIP WHITE OR YELLOW 5 LBS **10c**

PRICES EFFECTIVE IN BOSTON AND VICINITY

FIRST NATIONAL STORES

MAID RETURNS TO STAND IN THEFT TRIAL

Worcester, Feb. 5.—Mrs. Emma Green, Negro household maid, who furnished a picturesque description of the $125,000 jewel robbery at the Kennedy home in Southboro, returns to the witness stand for cross-examination today in the trial of four men in superior court for the theft.

Samuel Linder of Boston and Joseph Bellina of Newark, N. J., on trial for participating in the robbery, were both identified as being in the bandit quartet by Mrs. Green in her testimony.

Frank and James Ciampa, brothers, of Boston, are also on trial on indictments charging them with being accessories after the fact of the robbery.

TO JURY NEXT WEEK

District Attorney Owen A. Hoban estimated today as the trial was about to resume that the case would probably go to the jury late next Tuesday.

He still declined to comment on reports that Mrs. Dorothy Cullen Lewee, vivacious red-haired Boston girl, indicted as an alleged accessory after the fact, but not yet on trial, would be a witness before the end of the trial.

Despite her continued absence from the courtroom, Hoban said today that he was aware of her whereabouts and would be able to produce her if her presence was required.

Her name cropped up in testimony for the first time during yesterday's session.

SOUTH WITH BELLINA

The testimony of Police Lieutenant Edward W. Melcher, of Miami, linked her with Bellina, the officer stating that she had been with the defendant in the Florida resort prior to his capture there a few weeks ago.

District Attorney Hoban also told the jury that fingerprints of Bellina, taken by police in Miami, would be matched with those found on glassware in Mrs. Lewee's apartment in Exeter street, Back Bay.

Another move to free the Ciampa brothers was indicated today with the assertion of their counsel, Attorney Gerald McCarthy, that he would again petition Judge Edward C. Donnelly for a direct verdict in their cases.

Mrs. Green's testimony regarding the robbery had the crowded courtroom snickering on several occasions.

In a voice which jumped an octave as she became excited, the witness described two of the bandits as a "lisping man who did a lot of talking" and a "small man with dark, piercing eyes who talked in a raspy tone."

Linder, she said, pointing him out in the courtroom, was the man with the "dark, piercing eyes."

PULLED PHONE WIRES

In response to questioning by Hoban, she said she was lying on a bed upstairs when she heard a bell ring. She went downstairs to a first floor study to ask Mrs. Kennedy if she had rung.

As she reached the lower floor she said the doorbell rang and she opened it to face a masked man.

She testified she attempted to slam the door but that four men pushed in and grabbed her. One pulled out the telephone wires, saying there would be no calls made from the house that night, she told the court.

The short man she said, jammed a gun against her side and told her to go upstairs. She testified she could not recall if she screamed in fright but said she must have because she remembered the bandits told her to "shut up."

After the robbery had been completed, she testified, she and Mrs. Kennedy were tied to chairs on the first floor and the bandits left them.

Kidnaper in New Jail

Wrapped in a quilt because he had only thin overalls on when arrested, 20-year-old Robert Kenyon is shown in jail at Kansas City after being transferred from Willow Springs, Mo., following his confession of the kidnaping and murder of Dr. J. C. B. Davis, 67-year-old physician.

GRILL PAROLED PRISONERS IN SLAYING

Questioning of paroled prisoners with records of attacking children continued today as officials sought a clue to the identity of the slayer of five-year-old Chester Harris.

At the same time checkup continued in an effort to trace the three large-sized laundry pins found in the shallow grave behind a billboard in Western avenue, Brighton, where the boy's skeleton was found last week.

Captain John F. McCarthy, head of the Boston police department homicide squad, who is in charge of questioning all witnesses at Middlesex courthouse, said today the search for the slayer was limited definitely to Cambridge, Brighton and Somerville.

Officers of the parole board assigned to those districts have furnished the investigators with a complete list of paroled prisoners with records of attacking children, and all of these are to be questioned, Captain McCarthy said.

"Our purpose in checking up these men is to ascertain if they have any information," the captain said.

"In men of that type confined in prison a certain amount of information is exchanged, and it is possible that one of these men may supply us with a clue."

As spokesman for the combined detective forces working on the case, Captain McCarthy said Joseph Giroux, 25 a prisoner at East Cambridge jail, has not yet been eliminated from the case.

Incidentally, it was expected that District Attorney Warren L. Bishop would move for sentence today on an indictment charging a statutory offense against a nine-year-old Cambridge boy, to which Giroux has pleaded guilty.

Giroux pleaded not guilty to another indictment charging an alleged criminal attack on the boy and has waived a jury trial on this indictment.

A Whopper! Whistle Brings Fish

The tallest yarn of the winter among the men of the Boston trawlers was brought ashore today by Captain Ernest O'Toole of the Teer.

"I was on deck with the mate last night coming up the bay," said Capt. O'Toole. "Suddenly a big wave washed a fish over the bow, right at our feet.

"'What a fine mackerel,' said I. 'You're wrong, Mr. O'Toole,' said the mate, 'it's a herring.'

"Another wave took the fish off again, but I said, 'I'll prove to you I'm right; I'll whistle and bring it back to show you.' So I whistled and sure enough back came the fish on the crest of another wave, landing right at my feet.

"'It was a mackerel.'

A fine fish story for Friday. Mr. O'Toole.

Ed. note—We think the boys have been reading the new Boston Evening American whopper contest.)

Toscanini Plans Return to U. S.

Milan, Italy, Feb. 5 (AP)—Maestro Arturo Toscanini has agreed to return to the United States in 1938, his secretary said today, probably to conduct an entirely new philharmonic orchestra.

The maestro, who retired in 1936 after ten seasons with the New York Philharmonic Symphonic Society, is negotiating terms with Samuel Sarnoff, president of the Radio Corporation of America.

PRO-AMERICAN FETE SLATED

State and city officials are expected to attend the annual dinner of the National Order for Americanization and Youth Fidelity Movement next Monday night at 7:30 o'clock at the Russian Restaurant, Fairfield street, Back Bay.

The organization was formed to foster Americanism principles and combat alien influence.

Thomas J. McLaughlin, member of the Rindge Tech high school committee, Cambridge, is president. The dance committee announced for this year's affair includes Miss Stella O'Donovan Rossi, first vice-president, and Warren Stafford, of the advisory board.

Bar Bon Voyageur In 3 Countries

New York, Feb. 5 (INS)—Already barred from Poland and France, Louis Comisky, Bronx pants presser, found himself barred from the United States today.

Comisky, who came here from Poland 23 years ago, fell asleep during a bon voyage party on board the Normandie November 29, and woke up at sea.

He was sent from Havre to Poland, thence back to Havre, and then to New York. Arriving here, he was ordered to Ellis Island, where immigration officials expected him on the ground he was an alien without passport or re-entry permit, with his case referred to Washington.

Tuckerman Visits Kelly, Ill With Flu

Lieutenant-Governor Francis E. Kelly, convalescing from an influenza attack, expects to be back at work at the State House in a short time, he indicated today after he had been visited by Executive Councillor Hayard Tuckerman, Jr.

Tuckerman, Republican member of the executive council, was the first of that body to call on the lieutenant-governor since he has been ill.

D'Annunzio Gives Duce's Son Ring

Rome, Feb. 5 (AP)—Lieutenant Vittorio Mussolini today displayed a ring from Gabriele D'Annunzio, warrior poet and defender of Fiume, as his most prized gift for his wedding tomorrow to Orsola Buvoli.

Il Duce's eldest son and his blonde, 23-year-old bride each received rings from D'Annunzio. Vittorio's was an index finger ring, worn by the poet through the World War and the siege of Fiume.

7 Films In Line For Academy Prze

Hollywood, Feb. 5 (INS)—Seven pictures and ten nominated today for the art directors' award of the Academy of Motion Picture Arts and Sciences.

The winning picture will be selected at the academy's annual banquet next month. The seven pictures are "Anthony Adverse," "Dodsworth," "The Great Ziegfeld," "Lloyds of London," "Magnificent Brute," "Romeo and Juliet," and "Winterset."

WHAT A WHOPPER!

About Red Pepper and Rabbits

Dorothea Otis of North Main street, Cohasset, has a brother who is extremely interested in hunting —especially rabbits.

To the Boston Evening American Whopper Editor came Dorothea's story of one of her brothers hunting trips, so today that is the winner of the $2 daily award for the best "tall story," or "whopper."

Every day two dollars is given for the best "whopper." There are no rules and it's very simple. Just write it down but be sure the story gets bigger and bigger as it goes along.

Here's today's winner of the rabbit hunt:

"My brother is extremely interested in hunting—one of those great outdoor men. Well, it seems that one day a good idea struck him for catching rabbits and without using a gun.

"He went out into the woods until he came to a thicket inhabitated by rabbits, where he gathered a dozen or so large rocks. On these rocks he sprinkled red hot pepper, then placed the rocks a good distance apart near the thicket.

"This done he hid himself and waited to see the results. Not long enough in a little while out came a bunch of rabbits. They made straight for the rocks and sniffed at the red pepper. Well, the stuff was so hot that it made them sneeze, and they sneezed so hard that on the down stroke they cracked their heads on the rocks and were knocked out cold.

"My brother then came out of his hiding place, picked up the rabbits, slung them into a bag and brought them home, where we had rabbit stew for our evening meal."

How's that? Remember there are two dollars waiting for you if your "tall story" is printed.

New Scientific DISCOVERY FOR HEAD-COLDS DOES WORK IN 5 HOURS

CLEAR AGAIN is based on an entirely new principle. Not a laxative, no nausea, no habit-forming, no narcotics. It CLEAR-AGAINS to relieve your head-cold within 5 hours, your money will be cheerfully refunded. CLEAR-AGAIN Tablets are for sale at all drug stores. 25c the box. Don't wait! Get it at the start. Stop that head cold now before it stops you.

25¢

CLEAR-AGAIN

Friday and Saturday 9 A.M. to 9 P.M.!

Kane's Before Prices Advance Sale

In Spite of Sharp Increases in Wholesale Costs---Prices Will Not Be Raised at Kane's While Present Stocks Last But Instead Have Been Radically Reduced For This Sensational Event!

SAVE 1/3 TO 1/2 AT ALL KANE STORES

Beautiful Pottery Table Lamp GIVEN* With every Purchase of $15 or over in this sale.

PORCELAIN 5-Pc. Breakfast Set GIVEN* With every Purchase of $50 or over.

Modern Occasional Chair GIVEN* With every Purchase of $25 or over in this sale.

*A Few Price Restricted Items Excepted.

OUR 15 PIECE $110 MODERN BEDROOMS NEARLY 1/2 OFF!

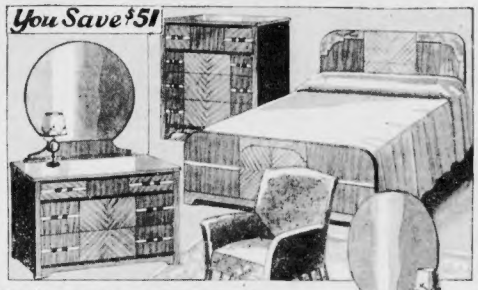

B.P.A. February Sale Price $59

Boudoir Chair Included!

Amazing Proof of how Kane's saves you more! Everything listed at right included at this $51 Saving! Buy now at a price that may never be possible again!

SEE ALL YOU GET!

3 Pcs. Bed, Chest, Dresser or Vanity (Choice Master Pc. Pictured)	$89.00
Boudoir Chair	4.50
2 Boudoir Lamps	2.00
2 Pictures, Reg.	1.50
2 Pillows, Reg.	2.50
Bench, Reg.	3.00
Night Table, Reg.	2.50
2 Scatter Rugs	5.00
Our Total Value	$110.00
You Pay Only	$59

78 WEEKS TO PAY

9 Pc. $49 SIMMONS 3-in-1 Studio Ensemble

A living room and bedroom all in one. SIMMONS studio with Cogwell chair, 2 end tables, 2 table lamps & shades, coffee table. $35 Special Terms

OUR 16 PIECE $120 MODERN PARLORS BARGAIN PRICED

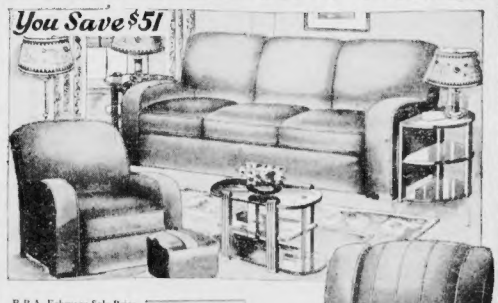

B.P.A. February Sale Price $69

E-V-E-R-Y-T-H-I-N-G Included!

We wanted an OUTSTANDING bargain for this sale. Went to one of our best makers with our story. He sacrificed profit and so did we! LOOK at the result! Hurry! Save!

SEE ALL YOU GET!

3-Pc. Parlor	$99.00
Foot Rest	1.00
2 Table Lamps & Shades, Reg.	4.00
Glass Top Coffee Table, Reg.	5.00
2 End Tables	5.00
Floor Lamp & Shade, Reg.	2.50
2 Pictures, Reg.	1.00
Cocktail Smoker	2.50
Our Total Value	$120.00

78 WEEKS TO PAY

3 Pc. Bed Outfits with Genuine SIMMONS Beds

A Positive Sensation at .....

In SPITE OF rising costs a complete bed outfit at nearly 1/3 off! Genuine SIMMONS Windsor bed, a "National" spring and a comfortable mattress all included. (Full or twin size).

B. P. A. February Sale Price $13.95 Special Sale Terms

February Sale Outfit Special!

4 Rooms For The Price of 3

18-Pc. Living Room
16-Pc. Bedroom and
12-Pc. Dining Room
With Kitchen Included

$179 Easy Terms

If You Can't Come In Mail This

KANE'S Exec. Offices
208 Camden St., Roxbury, Mass.
Please send me complete information on

Name .....
Address .....

Just 300 (No More) Full Size DOUBLE Wardrobes

B. P. A. February Sale Price Fri. & Sat. $14.95 Special Sale Terms

We bought all we could get—300 in all—and we CANNOT (because of rising prices) get any more so low. We therefore advise you to act at once—to be EARLY as we do not want you to "miss out" on this value!

No Mail Orders None to Dealers

WHERE IS STORE BUYING MEANS BIGGER SAVINGS TO YOU

Shop at your Nearest Kane Store

KANE'S

Roosevelt Hill Furniture

740 WASHINGTON STREET, BOSTON

MALDEN—9 Dartmouth St.
HYDE PARK—1295 River St.
QUINCY—1546 Hancock St.
CAMBRIDGE—505 Mass. Ave.
FRAMINGHAM—64 Irving St.
BROCKTON—215 Main St.
LYNN—219 Union St.
WALTHAM—390 Moody St.
LAWRENCE—Cor. Methuen and Lawrence Sts.

Open Frl. & Sat. Evenings Until 9 P. M.

60 FRIARS FACE TRIAL BY SPAIN RED COURT

Madrid, Feb 5 (AP) — A special "people's court" will sit in judgment Monday on the Augustine friars who dwelt in the El Escorial monastery built by gloomy King Phillip II nearly 400 years ago, the government announced today.

The monks are charged with holding "anti-government tendencies" in Spain's civil war. So far the government has kept possession of El Escorial, northwest of Madrid, despite siege by insurgent armies.

There are perhaps 60 of the friars, and there are nearly 1000 more persons who are similarly indicted by the Socialist regime in Spain.

The friars will be tried by a court made up of a judge and two "representatives of the people."

Simultaneously, Wenceslao Carrillo, director-general of public safety, announced he would begin immediately to examine the cases of all prisoners in Madrid's teeming jails with a view to liberating those against whom there is insufficient evidence of Fascism.

The others will be hustled to trial.

Rebel Drive on Malaga Halted by Red Defenders

Malaga, Feb. 5 (AP)—Insurgent efforts to break through this strategic port city's defense lines were halted today by determined Socialist resistance.

Government troops held firm on three fronts, though buffeted by simultaneous attacks of the Fascist southern army's combined land, air and sea push against the provincial capital.

The Socialist battalions shielded the communications from Almeria, only 18 miles to the west, after a counter-attack in force inflicted heavy losses on the insurgent besiegers.

The government resistance stiffened on the Rondo and Open fronts farther west, and the Fascist drive was repulsed.

After desperate fighting through out yesterday in the Almeria sector, nightfall found the Socialist forces still holding the heights commanding the important railway entering Malaga from the northwest.

(Wounded Fascist soldiers streaming into cities behind the front lines, reports in Gibraltar said, described the fierceness of the insurgents was meeting "desperate" resistance. The Fascists said the government losses in the Open mile were heavy.)

37 Americans Arrive To Fight for Reds

Cherbourg, France, Feb. 5 (AP) —A contingent of 34 volunteers, including 37 Americans, arrived on the liner Aquitania today en route to Spain to fight against the Fascist insurgents. The American consul and French special police watched them land, but were apparently powerless to halt the youths as their passports indicated only they were coming to France.

Boston Woman Loses 17 Cats

Lamentation woman in Greater Boston today, she claimed, was Mrs. Katherine F. Bennett of Canal street, West Medford.

Her 17 cats, taken away from her by police, were guests of the Animal Rescue League, Carver street, Boston.

Neighbors complained that the tabbies were a public nuisance. Judge Elbridge G. Davis of Malden District Court set Thursday, Feb. 11, as date for a hearing in the matter.

$50,000 Amid Miser Lady's Cats, Hens

Spokane, Wash, Feb 5 (AP)— The fortune in currency found in hidden cans and smokehole in the home of Mrs. Anna Adler totaled almost $50,000 today while the self-exiled widow was cared for in a hospital ward in the city jail.

The last $500 was found by a detective who peered through cobwebs into a cupboard in the kitchen home the aged widow shared with chickens and cats. Officers and the city attorney probably contained more hoarded money.

9 Army Bombers On Panama Flight

Spartanburg, S. C., Feb. 5 (AP)— Panama-bound, nine bombers of the 5th Bombardment Squadron quit Memorial airport here early today with Miami, Fla., as the next scheduled stop. The planes will take off from Miami Saturday morning for the Canal Zone.

The fliers spent the night here after flying from Langley Field, Va., in two hours and 55 minutes, making 150 of the 340 miles in a snowstorm.

37 Americans Arrive To Fight for Reds

Cherbourg, France, Feb. 5 (AP) —A contingent of 34 volunteers, including 37 Americans, arrived on the liner Aquitania today en route to Spain to fight against the Fascist insurgents. The American consul and French special police watched them land, but were apparently powerless to halt the youths as their passports indicated only they were coming to France.

Lost 8 Days in Mine, Saved as Hope Wanes

Flemington, W. Va., Feb. 5 (AP) —Robert Johnson, lost eight days in an abandoned mine, was carried to safety today, alive, well and puffing happily on a cigarette.

"I'd given up all hope," said the 36-year-old rural mail carrier as rescue workers found him two miles from the mine entrance.

Johnson, who carried coal from the mine in his spare time for sale to neighbors, was huddled behind a pile of jagged slate.

Three of the scores of volunteers who had searched the mine since Johnson disappeared January 21, heard his cries for help while exploring a narrow tunnel.

His first words were to assure himself he hadn't merely imagined a light and sat through the dark.

"I told myself, 'Bob, please don't lose that light,'" he told rescuers.

He didn't lose it.

As the rescue party came closer he called:

"Take your time, I'll guide you by your light."

The party approached the full of dale, reached through a hole and gripped Johnson's hand.

SAVINGS? See for yourself!

Regardless of how low A&P prices may seem . . . be assured of highest quality and freshness . . . all that's ever sold in A&P Stores

Be sure to get your copy of A&P MENU. It's FREE for the asking at any A&P. "Children Parties" Number this week.

A&P ESTABLISHED 1859 FOOD STORES

EGGS LARGE STRICTLY FRESH 2 DOZ SUNNYBROOKS 65c

STRICTLY FRESH SUNNYBROOK EGGS FROM NEARBY MASS. AND N. H. FARMS

• NEW ARRIVAL EGGS EVERY ONE GUARANTEED DOZ 27c

BUTTER SILVERBROOK POUND 37c

• SUNNYFIELD SWEET CREAM BUTTER 1 POUND PARTY-LB 38c

Lamb SALE

NATION-WIDE!

A&P again demonstrates practical assistance to farmers and cattlemen, and low prices to the public, by cooperating with the Lamb Growers Association to assist the cattlemen to sell the extra supply and avoid severe losses. A&P Lamb has been carefully inspected and guaranteed TOP QUALITY. It is your assurance of complete satisfaction at all times. Insist on TOP QUALITY, but at A&P's low prices.

LAMB LEGS	TENDER SOFT MEATED	LB	23c
LAMB FORES	BONED AND ROLLED IF DESIRED	LB	12c
KIDNEY LAMB CHOPS		LB	35c
RIB LAMB CHOPS		LB	25c
LAMB PATTIES	FRESH GROUND	LB	25c

FANCY FRESH NORTHERN-PLUMP-TENDER—8 TO 12 POUNDS

TURKEYS LB 29c

SIRLOIN ROAST	BONELESS TOP QUALITY HEAVY STEER BEEF	LB	55c
SHOULDERS	SUNNYFIELD SMOKED SHANKLESS CELLOPHANE WRAPPED	LB	23c
HADDOCK	FRESH CAUGHT	LB	7c
	SMOKED FILLETS TOP QUALITY	LB	15c

LAST TWO DAYS! A&P COFFEE SALE

world's most popular!

8 O'clock	MILD & MELLOW	2 LBS	35c
Red Circle	RICH & FULL BODIED	2 LBS	39c
Bokar	VIGOROUS & WINEY	2 1 LB TINS	45c

FRESH FRUITS & VEGETABLES

STRAWBERRIES

LUSCIOUS RED-RIPE FLORIDA BERRIES. ENJOY A TEMPTING, OLD-FASHIONED SHORTCAKE TONIGHT HEAPED WITH RICH WHIPPED CREAM---FRESH CREAM IS ALSO AVAILABLE AT YOUR NEARBY A&P. 2 PINT BOXES 25c

GRAPEFRUIT	EXTRA LARGE	4 FOR	19c
SPINACH	FRESH AND GREEN	POUND	5c
BEETS	FIRM AND RED	BUNCH	5c
CARROTS	FRESH AND FIRM	BUNCH	5c
ORANGES	FLORIDA—JUICY EXTRA LARGE	DOZEN	35c
CELERY	A&P PROTECTIVE WRAPPED	2 BCHS	19c

BEANS	FRIEND'S OVEN BAKED	2 LARGE CANS	29c
GRAPEFRUIT	JUICE POLK'S	3 NO 2 CANS	25c
CRACKERS	HAMPTON SODA CRACKERS	2 LB BOX	15c
GRAPE JAM	PURE "SMUCKER'S"	2 LB JAR	19c
DRIED PEACHES		BULK LB	10c
SOUP	VEGETABLE BIG BOY	28 OZ CAN	10c
CHEESE	AGED 18 MONTHS—FULLY CURED—WHITE OR COLORED	LB	25c
BABY FOOD	CLAPP'S	6 CANS	49c
MOLASSES	GRANDMA'S OLD FASHIONED	NO. 10½ CAN	18c
DEL MONTE	PINEAPPLE JUICE	2 NO 2 CANS	25c
PEACHES	IONA—SLICED OR HALVED	2 NO 2½ CANS	27c
SPARKLE	PURE FRUIT GELATIN	4 PKGS	15c
KETCHUP	ANN PAGE FROM RED-RIPE TOMATOES	2 14 OZ BOTS	25c
BEANS	IONA—PLAIN OR WITH TOMATO SAUCE	4 16 OZ CANS	19c
TOILET PAPER	PACIFIC	6 ROLLS	19c
PEANUT BUTTER	Sultana 2 LB JAR		25c
IONA COCOA	LARGE ECONOMICAL SIZE — 2 LB TIN		12c
PALMOLIVE SOAP		CAKE	5c
NECTAR TEA	ORANGE PEKOE	½ LB PKG	27c
PRESERVES	ANN PAGE-PURE FRUIT 1 LB JAR 15c — 2 LB JAR		29c
PILLSBURY'S BRAN		PKG	17c
BLACK PEPPER	RAJAH	2 OZ CAN	5c
COCOA	HERSHEY'S	2 ½ LB TINS	15c
DOUGHNUTS	PLAIN OR SUGARED	2 DOZ	29c
BEANS	ANN PAGE—PLAIN OR WITH TOMATO SAUCE	28 OZ CAN	10c
SALAD DRESSING	RAJAH PT JAR		19c
SPAGHETTI	ANN PAGE	3 8 OZ PKGS	17c
MACARONI	LONG OR ELBOW ANN PAGE	3 8 OZ PKGS	17c
KEIFFER PEARS	"THANK YOU" BRAND NO 2 CAN		10c

SWEET PICKLES	MANHATTAN QT JAR	21c	
CIDER VINEGAR	RAJAH 32 OZ BOT	13c	
PEACHES	DEL MONTE SLICED—HALVED	2 NO 2½ CANS	33c
TOMATOES	STANDARD QUALITY	3 NO 2 CANS	20c
ENCORE OLIVES	STUFFED	2 2 OZ BOTS	25c
VANILLA EXTRACT	ANN PAGE 3 OZ BOT	17c	
A&P AMMONIA	CLEAR OR CLOUDY QUART BOTTLE	15c	
DOLE'S PINEAPPLE JUICE	PINT	2 NO 2 CANS	25c

PRICES ARE EFFECTIVE IN BOSTON AND VICINITY

• A&P Food Stores •

LABOR APPEAL CASE WON BY SEATTLE P. I.

San Francisco, Feb. 5 (US)—Permission to appeal a ruling of the national labor relations board in the controversy between the Seattle Post-Intelligencer and the newspaper guild has been granted to William Randolph Hearst and others.

Acting on a petition filed by Mr. Hearst through San Francisco attorneys, The U. S. Circuit Court of Appeals ruled that the appeal could be taken.

The issue of the case is a national labor relations board order for the Post-Intelligencer to reinstate a photographer and a drama critic, who alleged they were discharged because of guild activities.

In granting the appeal permission, the circuit court instructed the labor board to certify to the court a transcript of the entire record of the case, within 20 days.

The court, however, denied an application for the stay on suspension of the labor board's order for reinstatement of the two employes, pending a decision on the appeal.

The national labor relations board has no authority by which it can enforce its orders. To do so, it must obtain rulings on them from the federal appellate court.

In denying the application for a stay or suspension, the court refused to issue a temporary injunction to restrain the board from instituting proceedings for enforcement of its order.

Cannon Loses Suit Against Tinkham; Bishop Guilty

Washington, Feb. 5 (AP)—Justice Jennings Bailey held today that Bishop James Cannon, Jr., was guilty by his own admission of violating the federal corrupt practices act and ended a $500,000 damage suit brought by the churchman.

Cannon sought that sum, as damages and "punishment" from Representative George Holden Tinkham of Massachusetts for the congressman's signed statement in 1930 that Cannon had not complied with federal law in handling 1928 funds.

"In this case," Bailey said, "the defendant has pleaded the truth of the charges made in the publication and I find from the testimony of the plaintiff and his own witnesses that he was guilty of violating the corrupt practices act, and that the charges made against him are substantially true.

"I therefore direct you to return a verdict for the defendant."

Cannon's counsel filed a motion for a new trial, serving notice of appeal if a new trial were not granted.

No defense testimony was presented. Cannon did not appear because of illness.

Roger J. Whitehead, Tinkham's attorney, argued in asking the directed verdict that Cannon could not have been damaged in Tinkham's statement because the Bishop invited it. He cited numerous cases to support his contention that damages could not be collected on "invited" assaults.

Cannon was acquitted in 1933 of conspiring with Miss Ada L. Burroughs of Richmond, his secretary, to violate the corrupt practices act.

Both the criminal and civil trials were based on Cannon's handling of $65,000 contributed by E. C. Jameson of New York to Cannon for use in swinging southern states to Herbert Hoover in 1928.

Holy Cross Senior In Hit-Run Net

Worcester, Feb. 5—James J. McDermott, 20-year-old Holy Cross College senior of Staten Island, N. Y., was ordered held for the grand jury by Judge Frank L. Riley in district court here today on two charges in connection with a fatal hit and run accident.

Waiving examination, the student pleaded not guilty and was released in $500 bail.

Police had charged him with leaving the scene of an accident without making himself known and driving so as to endanger.

He is alleged to have struck and killed Pasquale Sebastino, 45, of East Shelby street, this city, at 5 a. m. on January 25 while returning to the college community of a young woman and another student.

McDermott surrendered himself to police, stating he was unaware that he had struck anybody.

Unclad Man Kills Baby Son in Snow

Scranton, Pa., Feb. 5 (AP)—Police Lieutenant Walter Moran said today a 27-year-old man, nude in the snow, drowned his own infant son in Leech's creek. Moran said the accused man was Robert Daniels of North Scranton.

The body of the boy, Allen, 31 months old, was recovered. Moran said Daniels told him:

"I threw the baby into the creek. I don't know why I did it." Mrs. Daniels was visiting relatives.

'Cinderella' Maid Grows Homesick

Rags to Riches for Her

LILLIAN ELIFSEN
She Pines for Norway

Englewood, N. J., Feb. 5 (INS)—Pining for her native land, Lillian Elifsen, 18-year-old housemaid, who will receive the $600,000 legacy of her wealthy foster father, will use some of her money to return to her home in Svelvick, Norway, which she left ten months ago in a fit of anger.

Her plans were learned today from Mrs. Josephine Anderson, her sister. She told Lillian's tale to fellow aliens.

"Lillian was orphaned when only two. With myself and our five brothers, she went to the Christian Orphan Home in Jersey City. All of us were penniless.

LUCKY BLUE EYES

"Her blue eyes brought luck to Lillian. While the rest of us were forced to stay in the orphanage she was angled out by Conrad Elifsen.

"At that time he was a prosperous shipbuilder in Jersey City.

"During the war, Elifsen made enough money to retire.

"With his wife and Lillian he went to Norway where he established an extensive estate."

The orphan's life was that lived by Lillian. Her foster-father showered gifts on her.

She received a new car every year, clothes to make a queen jealous. He gave her a college education at Oslo.

"But last April," Mrs. Anderson continued, "Lillian learned for the first time she had brothers and sisters. Blaming her foster-father for holding this information from her, she ran away from home."

In New York she was welcomed by her sisters and brothers, but they were unable to maintain her in luxury.

Mrs. Anderson explained her husband was janitor in the Teaneck High school and with two children, they could not provide a home for her.

So in November, Mrs. Anderson found work for Lillian as a housemaid with Herbert L. Wernle in Englewood. She washed dishes and watched six year old Arden Wernle.

"No more dishes for Lillian," Mrs. Anderson said. "She's been homesick for months. It will be sad for her to go back and not find her foster father there, but much nicer than being a housemaid."

Chemist Suicide In Philadelphia

Philadelphia, Feb. 5 (AP)—Frederick William Tilbury, 56, of Pittsburgh, a research chemist employed by the Gulf Refining Company, killed himself with an army pistol in a lavatory here early today.

In a coat pocket police found a note reading, in part:

"Only one person knows, but liquor wasn't all. * * * So off to teach the devil how to dance. Yes, that toast was to rendezvous with death. Fantastical, is it not?"

EVERYBODY LIKES IT BETTER

Harvard

Harvard ALE —OR— Harvard DOUBLE ALE
BEER—PORTER
HARVARD BREWING CO. LOWELL

Moller's Mid-Winter Sale

EXTRA LIBERAL CREDIT TERMS.... NOW!

OPEN MONDAY, THURSDAY AND SATURDAY EVENINGS

FURNITURE PRICES HAVE GONE UP . . . that's a certainty. Every indication points to still further advances. Every purchase for our Mid-Winter Sale was made at the market's most advantageous level months before higher prices went into effect. Our Sale reductions have been made from these low prices. We spent months in buying, planning, selecting, and assembling the merchandise for this annual event. Based on today's cost we should advance our prices at least 30%. However, we bought large quantities of merchandise at the old prices and we are passing the savings along to our customers.

American Orientals
9'x12' or 8'3"x10'6"
- First Quality.
- They're usually $491
- Rich Oriental designs and colors.
- Seamless and Fringed.
- Non-skid and woven thru to the back.

$33.50

9'x12' or 8'3"x10'6" Mothproof Rug Cushion $3.95

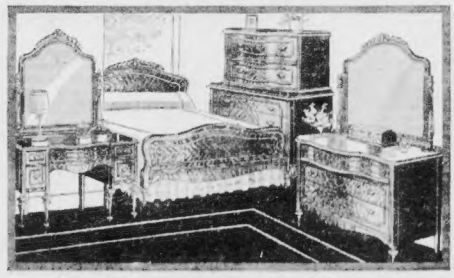

Smart, Rich-Looking Groupings of Unusual Beauty! Priced remarkably low

A remarkable value in Bedroom suite of handsome walnut veneers. Exceptionally well designed, constructed and finished. Suite consists of 46" Dresser, Bed and 5-drawer Chest-on-Chest. The suite has all those splendid features found only in high priced furniture. Suite also available with twin beds.

Reduced to
DRESSER .....
CHEST .....
BED (full or twin size)
$89

Governor Winthrop Desk
An Authentic Colonial Reproduction

Serpentine front, beautifully finished in Mahogany (veneers) and fine cabinet woods. Has lock and escutcheon plate on each drawer.

Reduced to $24.95

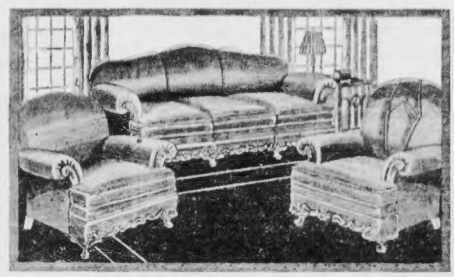

Colonial Salem Chest

An authentic reproduction, handsome mahogany veneers (combined with selected cabinet woods). Antique brass hardware.

Reduced to $26.95

Living Room Suite Covered with Durable Frieze

A suite of refined appearance yet very rugged in construction. Seats are made with super-sagless webbing, which is an absolute guarantee against sagging or breaking down. Cover is long-wearing Frieze in choice of many of the season's newest shades. An unusually fine value.

Reduced to
For SOFA and CLUB CHAIR. $89
Tufted-Back Chair to match, $37.95

Maple Arm Double Studio Couch
With 3 Kapok Pillows

Easily converted into double or twin beds or used as living room divan. Has solid maple arms and legs; exceptionally comfortable; very attractive covers. Sturdily constructed throughout.

Reduced to $28.95

Modern Coffee Table

Decidedly new and very attractive with plate glass top. Sturdily constructed. An exceptional value.

Reduced to $5.95

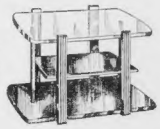

This suite is veneered in beautiful figured Mahogany, (selected cabinet woods). Consists of 60-inch Buffet, large Extension Table with Duncan Phyfe base and folding disappearing leaf; Host Chair and five Guest Chairs. Table legs have brass ferrules. A strikingly beautiful suite priced exceptionally low.

Reduced to
BUFFET .....
TABLE .....
SET 6 CHAIRS ..
$89

China Cabinet and Server also greatly reduced in price

Guaranteed Inner-Spring Mattress

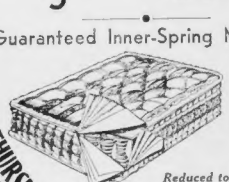

Padded top and bottom with white felt and sisal, forming a buoyant and durable inner cushion. All regular sizes.

Reduced to $14.95

Purchases Stored Free of Charge for Delivery any time in 1937

OPEN MONDAY, THURSDAY AND SATURDAY EVENINGS

Over the Bridge to MOLLER'S "A Little Trip That Leads to Big Savings"

485 Massachusetts Ave., at Central Sq., Cambridge
Six Minutes from Park St. Plenty of Parking Space
THIS SALE IS ALSO IN PROGRESS AT OUR LOWELL STORE, 31 MIDDLE ST.
We Regret That We Cannot Fill Mail Orders During This Sale.

WOMEN HONOR MRS. PHOEBE HEARST

Los Angeles, Feb. 5 (UNS)—Because they fashioned from the spirit of motherhood a great and enduring practical agency for the general social and educational welfare of the youth of a nation, Mrs. Phoebe Apperson Hearst and Mrs. Alice McLellan Birney were honored in memory here by fifteen hundred Los Angeles mothers.

These fifteen hundred represented more than seventy thousand mothers who are members of the tenth district of the California Congress of Parents and Teachers, which is part of a great national organization, with a membership of millions for whose existence Mrs. Hearst and Mrs. Birney are responsible.

FORMED CONGRESS

It was on February 17, 1897, that these two great women founded the National Mothers' Congress, which eventually became the National Congress of Parents and Teachers.

Throughout the nation, therefore, this month will see numberless celebrations of the fortieth birthday of the organization.

The district body arranged two observances of the anniversary. The first was that held at the regular monthly district meeting and the other will be held on February 17, the actual anniversary.

"On that day, the district officers will plant a tree in memory of Mrs. Hearst and Mrs. Birney on the grounds of the Charles Elementary School, one of the first schools in the city, at which a parent-teacher association was formed.

"The meeting was held in the auditorium of Luther Burbank Junior High School, and that large hall was packed to capacity.

As the women entered the auditorium they received their copies of the February number of the magazine published by the California Congress, the California Parent-Teacher, and the cover proclaimed it the "Founders' Day Number."

LETTER READ

In it was a letter from the state president, Mrs. Gertrude V. Clark of Butte, Mont., which said in part:

"Forty years ago the founders of the National Congress of Parents and Teachers called together the first congress of mothers for the purpose of interesting people in giving service to childhood.

"The very high rate of infant mortality in the United States at that time challenged the hearts and minds of parents and teachers and prompted action for the preservation of future generations.

"The history of this first meeting in Washington, D. C., should be known to every unit in California. How the idea was first conceived in the mind of Mrs. Alice McLellan Birney, a mother, and how this same idea was made possible through the generosity of Mrs. Phoebe Apperson Hearst, also a mother and a great philanthropist.

"Out of this first meeting came the organization of a child welfare program which is being used today in every state in the Union. The foundation for this long time program was so well laid that it has endured and been the means of supporting a steady growth of knowledge and understanding for adults through four decades of service.

"Today we not only look back but we look ahead to the needs that challenge the hearts and minds of people who care about the next generation. The lines of our program are still as classic in outline and symmetry as the architecture of ancient Greece. There is no need to change our program but to get a wider and deeper perspective on the value of the work and its application to the problems of a modern world."

TRIBUTE BY GOVERNOR

The magazine also contains a tribute to the work of the Parent-Teacher Association by Governor Frank F. Merriam, and a copy of the governor's proclamation, proclaiming February 17 as "Founders' Day of the National Congress of Parents and Teachers" in California.

Mrs. W. H. Goddard, president of the 10th district, launched the anniversary program with a short address of tribute to the founders. She said:

"Forty years ago, two mothers had a vision, a vision which had had its realization through the years in the work of the great organization they founded.

"Sometimes we don't realize what courage it required for those two women to attempt a practical realization of their vision. Those were horse and buggy days when it was still strongly felt that 'woman's place is in the home.'

"But Mrs. Phoebe Apperson Hearst and Mrs. Alice McLellan Birney knew that women had a special interest in and a special capacity to serve in the solution of the great problems of child welfare whose social significance made organized action by the mothers of the nation a necessity. And they had the courage and the wisdom to give practical effect to their ideas and ideals."

FLASH! Employment ads published in the Boston American-Sunday Advertiser are broadcast free with the correct time each morning over Radio Station WORL between 7:45-8:00 A. M. ... one hour later on Sundays.

And It Is Not Artificial Snow, Either!

CAROL VOGHT CAPTAIN TONY GENIAWICZ

Boston Evening American Photo

There's good sledding on the Dartmouth campus, too, as is attested by this pair. Captain Tony Geniawicz, of Lynn, Mass., who bosses Dartmouth's track team, is shown with Miss Carol Voght of Cleveland, Ohio, coasting down the hill reserved for that purpose by Old Man Winter.

VINCENT TURECAMO RUTH HARDY

They're having a lot of fun at Hanover, N. H., as a sort of pre-celebration to formal opening of Dartmouth's 27th annual two-day winter carnival which takes place today. There are about four inches of snow on the ground. Here is Vincent Turecamo of Brooklyn, Dartmouth senior, about to snow-wash the pretty face of Miss Ruth Hardy of New York city.

MRS. DOROTHY BLANCHARD MISS BARBARA SWENSON

Two visitors who are enjoying the climate—snow being what it is this season. They are Mrs. Dorothy Blanchard (left) and Miss Barbara Swenson, both of Orange, N. J.

U. S. in Move to Indict Bond Ring

Federal authorities were moving here today to indict alleged Boston members of an international ring dealing in stolen United States Treasury bonds.

Investigators said a substantial part of loot valued at $2,000,000 was palmed off on innocent investors in this city.

Grand jury action early next week was predicted today by Assistant United States Attorney Arthur J. E. Cartier.

$500,000 HAUL

He asserted that the bond ring's agents operated in Boston, New York, Paris, London, Chicago and Miami.

The investigation here, he said, coincided with others carried on elsewhere.

Biggest lots of bonds handled by the ring, according to Cartier, were taken in New York thefts in 1935.

One haul of $500,000 was made at the United States Trust Company. Then, a few weeks later, another haul of $1,456,000 was made in a Wall street skyscraper.

Disposal of the stolen securities was begun in Boston in October and November, 1935, Attorney Cartier said.

TRANSFERRED BONDS

The ring's method of operation was to establish seemingly legitimate banking credit by substantial deposits, then transfer the stolen bonds under cover of other negotiations.

Numbers of the bonds were allegedly forged to coincide with series of other bonds honestly acquired.

According to Cartier, 21 persons have already been arrested in connection with the handling of the stolen bonds.

More arrests, he said, are soon to be made, several of them here.

NEW PHYSICS LAW

Electric Motion in Metals

By G. B. LAL
Universal Service Science Writer

New York, Feb. 5 (US)—Discovery of a new law in physics that reveals perpetual motion of electric current in metals was announced here by the American Institute of Physics.

Dr. J. C. Slater, Massachusetts Institute of Technology scientist, has made the discovery, known as the theory of a "superconducting state."

It concerns a new wonder of modern physics, proving that under extreme cold certain metals become perfect carriers of an electrical current. They are then in a "superconducting state," Dr. Slater says.

PERPETUAL MOTION

For example, a looped wire of such a metal will have perpetual motion of an electrical current within it.

If the inside of a hollow metal tube has been thus rendered superconductor, its magnetic field will not be changed by any magnetic effects outside the tube. The inner magnetism will remain frozen, "stationary."

What future applications will be made, Dr. Slater does not venture to say. Nevertheless, the entire study reveals hitherto unknown facts of the utmost importance about the inner architecture and working of the metallic atoms.

In all dealings with metals or even non-metal substances Dr. Slater's new theory is expected to prove of vast usefulness.

Simply stated, Professor Slater explains why supercooled metals offer absolutely no resistance to electrical current, thus:

"The lack of resistance is tied up with the lack of entropy."

NOT SCATTERED

This means, in a supercooled metal the electrons which are moving in a current are not scattered or knocked out by the wandering electrons of the metal's own atoms.

Under ordinary or higher temperatures the metal is full of footloose electrons which collide with and impede the regularly moving electrons of a current.

2 IN THEFT RING QUESTIONED

Los Angeles, Feb. 5 (US)—Police questioned two members of an asserted Pasadena burglary ring in an effort to clear up the recent $17,000 burglary at the home of Cary Grant, film actor.

The suspects—Phillip Switzer and Willis E. Phillips—arrested with five other men and Switzer's daughter, have assertedly operated as burglars in the Los Angeles area for the past five years, perpetrating more than $50,000 worth of thefts.

More than $10,000 in asserted loot was recovered, and was being viewed today by residents of San Dimas, Covina, San Marino, Pasadena, Altadena, Los Angeles and Beverly Hills, victims of recent burglaries.

Lorraine Eddy Romance Hinted

Hollywood, Feb. 5 (INS)—A new romance and a film contract loomed today for Lorraine Eddy, British film actress.

Coming here only a few weeks ago from London Miss Eddy attracted the attention of producers. Now Hollywood has linked her name with that of Douglas Montgomery, the young actor. She was formerly the wife of Douglas MacLean, a producer.

BOSTON WHOLESALE MILLINERY CO.
FRI.—SAT. ONLY
NEW HATS

Petersham, Cellophane Crepes 89c
Head sizes 22-23 inch. Reg. $2.00 Grade
Black—Brown—NAVY
3rd Floor 59 Temple Place

"Give to the 1937 Community Fund Campaign"
WASHINGTON Jewelry Co.
1-Day-SATURDAY-Only!
CLOSE-OUT Sale!
Men's WALTHAM Watches

MEN! Here's a value sensation! Famous WALTHAM "Man-o'-Sports" wrist watch for $9.95! It's SHOCK-PROOF! DUSTPROOF! GUARANTEED 25 YEARS! A dandy investment for your odd change—25c A WEEK! NO Cash Down! NO Finance Charges!
9.95 Only 25¢ WEEK
365 WASHINGTON ST. Corner Bromfield
503 WASHINGTON ST. Near Temple Pl.
WASHINGTON Jewelry Co.
New WALTHAM Store—312 MOODY ST.
All Stores OPEN DAY. NITE 'til 9 o'clock!

CRAWFORD'S FURRIERS
Sacrificing Our Entire Stock at Prices That Will Start A
Fur Coat Stampede!
Drastic conditions call for drastic action! The huge stock of fur coats on our racks must go. To insure immediate and complete clearance, we have deliberately priced each and every model at a mere fraction of its actual worth . . . making this sale the greatest value event in our history.
• NOTHING RESERVED!
• SAVINGS UP TO 60%!
• TAKE A YEAR TO PAY!

ALL FUR COATS ARE BRAND NEW 1937 MODELS!
FRIDAY and SATURDAY! 2 Great Value Days

	Regularly	NOW	You Save
LAPIN Swaggers	$49	$23	$26
BEAVER-dyed Coney	$79	$37	$42
BROADTAIL	$89	$46	$43
Hudson Seal	$165	$79	$86
Persian Lamb	$195	$88	$107
Grey Squirrel	$250	$92	$158
Canadian Beaver	$350	$125	$225

OPEN FRIDAY and SATURDAY UNTIL 7 P. M.
Never Before Such Amazing Reductions
$64
Reg. $135 to $175
• LEOPARD CAT
• DARK RACCOON
• CARACUL
• RUSSIAN PONY
• SMART MUSKRAT
CRAWFORD'S
Furriers Exclusively
453 WASHINGTON ST.
3rd FLOOR, DEXTER BUILDING
PERSIAN LAMB Reg. $195 $88

Are College Girls Beautiful?
see the first in a series of
FULL PAGE Of PICTURES Of
WELLESLEY College Girls
with the February 7th
SUNDAY ADVERTISER
Largest Newspaper Circulation in New England

$14,532,000 Set For R. I. Budget

WRIT DEMANDS 'SIT-INS' EVICTION

ORDER STRIKE CHIEF'S ARREST

Continued from Last Page

...progress is always being made when men on both sides are trying their best to be helpful. That is what they are doing in this case."

...you will obey the court order," he said.

MUST GO TO PLANT?

You are commanded to attach to the said all the occupants of [illegible] Nos. 1 and 2 and the following: Homer Martin, Wendaum Mortimer, Ed Hoffenberger, Arthur John Bartell, Delmar Merritt, Ed Wright, Frank [illegible], Walter Moore, Victor [illegible], Harry Van Loker, Lawson, Red Mercado, Roy Reed, Robert Travis and bring them to court and charge [illegible] and misconduct and neglect [illegible] Labor."

CHECK VIOLENCE

We must have peace at all costs."

LACKS ENOUGH DEPUTIES

MARTIAL ZONE

1100 WOOL FOLK AT BANQUET

DOING THEIR BEST

"I am in constant touch with [illegible] situation. The military authorities, as peacemakers in a [illegible] situation. They [illegible] splendidly."

THINGS LOOK GOOD

We still have plenty of [illegible] and we don't expect to [illegible]

Director Ruggles, Arline Judge Face Divorce

ARLINE JUDGE

[illegible] Judge actress, [illegible] Film director [illegible]

TENNESSEE BANS CHILD MARRIAGES

EUNICE, 9, LEARNS TO COOK

By DOROTHY ROE

Sneedville, Tenn., Feb. 5 (US)—America's youngest bride took her first lesson in housekeeping, while in Nashville an aroused State Senate passed unanimously a bill barring further child marriages in Tennessee.

[illegible] Wynn and [illegible] ...ted [illegible] ...ge [illegible] ...ed [illegible] ...ed [illegible] ...ed

Betty Alden on 'Beacon Hill'

Cambridge Skating Club Postpones Program Until Monday

By BETTY ALDEN

PEOPLE HAVE BEEN FEELING so sympathetic ... skiers and bobsled fans who have had to go ...

NANCY LEITER

... the poor ice surface ... sand," say the board of directors, ...

Parents' League Sponsors Talk

MORNING LECTURES are becoming so popular with society that even the Parents' League, stronghold of conservative thought and principle, has decided to try out the new order ... by Dr. Perry Dunlop Smith, ... Dr. Dunlop Smith ... Miss Mary Sayre Country Day School of Winnetka, Ill., ... "Programs of the B.A. and Girl ... 15 and 16 ... Experience of Personality" ... be lecture will be ... interest to parents who found the series of morning ... of the Judge Baker Guidance Center ... assuring and helpful ... of child ...

Mrs. Alexander ... was re-elected president ... officers ... Mrs. Malin ... Mrs. Alfred Lowell and Mrs. Harris ... arrangements for the affair ...

Foresters Gather Here Sunday

... Court Forest, Inc., A ... banquet ... Parker House ... Catholic Order ... Supreme Chief Ranger ... Peter F. McKee ... Supreme Secretary ... Collector of ... Rose Hall ... Supreme Lecturer ... Lord, ... Supreme Trustee ... and friends ... Mayor ... Fenton ...

Customs Veterans Fete Birthdays

... the Boston ... Veterans' ... Association ... Collector ... Frank ... Mrs. ... Mrs. ... Mrs.

Radio News

POWELL Back on Air TONIGHT

POPULAR STAR AS GUEST

BY E. T.

Time Yet to Do Your Part

MARGERY FAIRLEE SELMA TORRESSEN

FUND Gifts at 76 P. C.

$1,073,770 STILL NEEDED

Small Gifts

"Many subscribers have already been sending in additions to their original pledges.

"Others who made cash gifts when they approached now are pledging additional amounts to be paid at intervals throughout the year.

"These gifts have continued from those who have given in the past. They have realized the obligation of making increases when possible. They brought again and gave more.

"I know there are hundreds of other givers who would do likewise, if they were solicited again.

"No reason now remains for our splendid hospitals and other vital human services to lack adequate support. When our people know the needs they will care and they will give.

"It is up to the solicitors to make these needs clear and to raise equally clear the fact that everybody, according to his means, has this responsibility to share.

"It will be possible to overwrite some our $4,100,000 by the essential margin only if there is prompt and increased response within the next few days the dash out the Greater Boston area.

"I feel Id been better both pursuit," he said, if I did not put in this drive for funds. I did so very much to do my part in these times. But I did it to as soon as I was on a pavement.

FUND GIFTS

Individual contributions of more than $100 to the Community Fund today were reported as

Miss Grace M. Edwards	$10,000
Anonymous	8,745
Anonymous	5,000
Anonymous	4,500
Edwin S. Webster, Jr.	1,000
Mr. and Mrs. Edward L. Hurd	800
Leslie D. Hawkridge, Herbert T. C. Wyson	500
Henry W. Bliss	355
David E. Edwards	350
Hollis Hunnewell, Mr. and Mrs. James Bassett	300
Miss Eunice H. Appleton	275
Margaret L. Loring, A. Winsor Weld	250
Anne H. Stedman	248
Edward Lawrence	225
Mr. and Mrs. William H. Coburn, Mr. and Mrs. G. H. Edgell, Stanley G. H. Fitch, Mr. and Mrs. R. P. Hooper, Robert J. McKenzie, Mr. and Mrs. William H. Pear, Nathaniel Saltonstall, Frank A. Schirmer, F. H. C. Steele, Mr. and Mrs. A. H. Stoneman, Mr. and Mrs. James Welling	200
Mr. and Mrs. Clinton F. Hawkridge	175
Weston F. Adams, Mr. and Mrs. J. B. Chaun, Hans Lichter, Archibald G. Mellen, Mr. and Mrs. William A. Rupp, Jr., Joseph Wasson, Louis Zeller	150
W. Elliott Pratt, Jr.	141
Charles F. Eaton, Jr., Joseph P. Hinchen, William A. Moreland, Clarence R. Preston	125
Roy M. Cushman, Alexander P. Hosh	120
James B. Abbott, Russell A. Bacon, Willis P. Boit, Walter B. Bonton, Henry I. Bothfeld, Robert J. Bottomly, Stephen Bowen, Jr., Fred Brown, Dean Lyon, Mr. and Mrs. Harry C. Chesver, Lowell P. Cobb, William Deane-Swift, Norman F. Dupee, Mr. and Mrs. John C. Dunn, Mr. and Mrs. Walter W. Fenton, Jessie B. Hallowell, Mrs. N. P. Hallowell, Jr., Mrs. Edward S. Harris, Mr. and Mrs. Roger Conant Hatch, J. Lloyd Hawkridge, Mrs. Joel J. Hawkridge, Harry B. Kerr, Edward Legge, Thomas P. Manning, Walter M. Marston, Mr. and Mrs. John Noble, Alfred H. B. Peabody, Edith Hale Pershon, J. Dana Putnam, William M. Rand, Mrs. Arthur Mallet Rice, Mr. and Mrs. Samuel E. Rice, Mrs. Ralph S. Richmond, Dr. Alfred P. Rogers, Mrs. George R. Rolfe, Marjorie Salton-stall, Harold R. Sawyer, Mr. and Mrs. Harold Scott, Mrs. Lennie B. Sessler, J. Nelson Sidney, Shaw, Dr. George Tolbert Smith, Dr. Ira M. Spalding, Ira M. Stevens, Mrs. Mary Stone, Dr. Charles J. Sturm, Jr., Mrs. Edward Thon, Dr. Benedict A. Tocci, Mr. and Mrs. Walter B. Tuttle, Dr. Harold G. Tyer, Mr. and Mrs. William Underwood, Philip Verplanck, Mrs. Peter N. Wilhelm, Owen A. Wilson, Chester Ward, Russell H. Wellington, Employees of Mrs. Charles G. Weld, Harold Wheeler, Jr., Fred M. Wicher, Dr. and Mrs. A. Wilder Wilson, Frank L. Wood, Jr., Mrs. Walter Wyman	100

Small Gifts

He said in part:

"Many subscribers have already been sending in additions to their original pledges.

"Others who made cash gifts when they approached now are pledging additional amounts to be paid at intervals throughout the year.

"These gifts have continued from those who have given in the past. They have realized the obligation of making increases when possible. They brought again and gave more.

"I know there are hundreds of other givers who would do likewise, if they were solicited again.

"No reason now remains for our splendid hospitals and other vital human services to lack adequate support. When our people know the needs they will care and they will give.

"It is up to the solicitors to make these needs clear and to raise equally clear the fact that everybody, according to his means, has this responsibility to share.

"It will be possible to overwrite some our $4,100,000 by the essential margin only if there is prompt and increased response within the next few days the dash out the Greater Boston area.

"I feel Id been better both pursuit," he said, if I did not put in this drive for funds. I did so very much to do my part in these times. But I did it to as soon as I was on a pavement.

CONFER TODAY ON AIR SAFETY

Washington, Feb. 5 (US)—Representatives of 23 major countries' air lines today were in conference with army, navy and commerce officials to discuss measures to prevent further disasters.

Spurred to action by the fatal crashes during the past week-end in which more than a score of persons were killed, the Federal Bureau of Aeronautics at departments to adopt radical safety measures it was declared.

The chief topic of discussion during the open sessions of the three-day meet was the radio range by means of which airplanes are automatically guided through foggy weather and the blackness of night.

Experts of Secretary of Commerce Roper's technical bureau revealed that an entirely different radio range from that now in use was being perfected.

It will also be discussed by the delegates from Great Britain, France, Germany and other countries having civil lines.

The conference is expected to last about a week.

LADIES, FOXES CRASH SWANKY CLUB

Washington, Feb. 5 (US)—Ladies and foxes will presently crash the country's most exclusive club.

[illegible] organization whose membership is limited to 100 of the country's leading Democrats in the famous Jefferson Islands club [illegible] on the creek front from the White House on two sylvan islands in Chesapeake bay.

[illegible] Roosevelt, Vice President [illegible] and Speaker Bankhead are charter members, along with Postmaster General James A. Farley, F. Robinson, of Arkansas, as its president.

Organized in 1929, the club has come to serve as a sort of safety valve for prominent Democrats whose problems of party and government can be discussed informally without [illegible] of press.

"There is no telephone on the island, I wonder I've been in such a hurry so frequently to visit it," [illegible] said.

"We've had so much fun ourselves down there fishing, shooting, swimming, chatting and resting, we thought we ought to give our ladies a chance.

"In the spring at our annual June meeting we propose to take up the subject of ladies and to set aside certain days of the week when wives may have the entire place to themselves. The men will have to stay away."

Canadian Leader Sees Strike Vote

Montreal, Feb. 5 (TNS)—A mass meeting of [illegible] of the 17,000 [illegible] employed by the Canadian Pacific railway, scheduled for [illegible] will vote on [illegible] out of a general strike, Harold H. Glass, president of the [illegible] said today.

"There is no doubt that at least this number will vote 'yes' on the ballot," he said, "and I would not be surprised if the vote is unanimous.

ECONOMY Grocery Stores

STOP PLAYING HIDE AND SEEK!

BUY

☆ SELECTED ☆ INSPECTED ☆ PROTECTED ☆ GUARANTEED

INSIST ON 4 SQUARE MEAT AND BE SURE

SOLD ONLY BY ECONOMY MEAT MASTERS

...AND BE SURE

It's your assurance of highest grade MEAT every time you purchase meat. It's the biggest step of the Century in meat merchandising because we are the first retailers to name our MEAT.

FRUITS and VEGETABLES

FRESH STRAWBERRIES 2 pint boxes 25c

Don't forget the cream and [illegible] for a delicious dessert

Grapefruit	4	19c
Tomatoes	2	25c
Crisp Celery	2	19c
Carrots or Beets		5c

PORK LOINS lb 21c
4 SQUARE — TO ROAST — RIB OR CHINE

LAMB LEGS	lb 23c
CHICKENS	lb 25c
THICK END	lb 29c
RIB LAMB CHOPS	lb 25c
DeLUXE HAMS	lb 35c

FRESH HADDOCK lb. 6c
FANCY SMELTS 2 lbs. 23c

SAVINGS FOR YOU

ECONOMY'S ANNUAL MID-WINTER SALE of CANNED VEGETABLES

Here is an opportunity to stock up on canned vegetables at tremendous savings. Although prices are much higher we are featuring prices almost as low as those we had last October. You can save up to 20¢! We won't have to [illegible] again until next fall. We sincerely advise all women to buy now.

BUTTER Fresh Creamery lb 37c

CHEESE Mild Aged lb 25c

EGGS Selected Grade A doz 27c

COFFEE Merit Brand 2 lbs 35c

BREAD

We're proud of our loaf!

ASK 13 MORE MILK RICH DOUBLE WRAPPED

Cigarettes Wings or Twenty Grand Pkg		10c
Raisin Bread	loaf	10c
Chore Girl cleans pots	each	10c
Hormel Soups except Onion	can	10c

VINE-RIPENED TOMATOES

STANDARD QUALITY	4	No. 2 cans	25c
GREEN LINE EXTRA STD.	3	No. 2 cans	29c
ECCO FANCY SOLID PACK	2	No. 2 cans	23c
ECCO FANCY SOLID PACK	2	No. 2½ cans	33c

SWEET PEAS

STANDARD	3	No. 2 cans	33c
GREEN LINE EXTRA STD.	2	No. 2 cans	27c
ECCO SIFTED TINY SIFTED	2	No. 2 cans	35c
ECCO SWEET TINY SIFTED	2	No. 2 cans	25c

MAINE CORN

FANCY QUALITY GOLDEN BANTAM

ECCO FANCY CREAM STYLE	2	No. 2 cans	23c
ECCO FANCY WHOLE KERNEL	2	No. 2 cans	25c

STRING BEANS

STRING CUT NON-STRING	3	No. 2 cans	25c
STRING CUT WAX	2	No. 2 cans	25c
FANCY WAX CUT NON-STRING	2	No. 2 cans	39c

Fancy Cut Beets	3	No. 2 cans	29c
Ecco Whole Beets	2	No. 2 cans	29c
Diced Carrots	3	No. 2 cans	28c
Asparagus Extra Fancy All Green	2	No. 2 cans	49c
B & M Lima Beans	3	No. 2 cans	29c
Mixed Vegetables	3	No. 2 cans	25c

TODAY'S RADIO TIMETABLE OF PROGRAMS — FRIDAY, FEB. 5

	WEEI 590 K—WBZ—303 M	1230 K—WNAC—244 M	1410 K—WAAB—213 M	1500 K—WMEX—199.9 M	830 K—WHDH—361 M
5:00	News	Little Show	Rob Moss Interview	A Peculiar Sports	News
5:15	News of Youth	Little Show	E. Lawrence, songs	Dinner Concert	Italian Review	Evening Musicale
5:30	Jack Berch, News	News	Dinner Concert	Dinner Concert	Evening Musicale
5:45	Lowell Thomas	Melody Moments	Rolling Rounds	Tommy Cowan Orch	Jim McIntyre Orch
6:00	News	Little Show	News	Rob Moss Interview	A Peculiar Sports	News
6:15	News of Youth	Little Show	E. Lawrence, songs	Dinner Concert	Italian Review	Evening Musicale
6:30	Jack Berch, News	News	Dinner Concert	Dinner Concert	Evening Musicale
6:45	Lowell Thomas	Melody Moments	Rolling Rounds	Tommy Cowan Orch	Jim McIntyre Orch
7:00	Melody Moments	Melody Moments	News	Newscasts	Newscasts
7:15				Jim McIntyre	Jim McIntyre
7:30	Ben Alley	Ben Alley	Ben Alley	Ben Alley
7:45			Sports, Al Tucci	Al Tucci	Al Tucci
8:00	Ben Alley			Ben Alley
8:15	News			Al Tucci
8:30	Newscasts			Newscasts
8:45	Ben Alley			Ben Alley
9:00	Ben Alley	Ben Alley	Ben Alley	Ben Alley
9:15	Ben Alley	Ben Alley	Ben Alley	Ben Alley
9:30	Jack Berch, News	Town Crier	Court of Boston	Community Sing
9:45	Hollywood Hotel	Town Crier	Court of Boston	Community Sing
10:00	Philadelphia Orch	Music Guild Awards	First Nighter	Dance Orchestra	Male Quartet
10:15	Philadelphia Orch	Music Guild Awards	First Nighter	Dance Orchestra	Frank Ward's Orch
10:30	N. E. Radio Parade	Varsity Show	Varsity Show	Alfred Wallenstein	Frank Ward's Orch
10:45	N. E. Radio Parade	Varsity Show	Varsity Show	Alfred Wallenstein	Dan's End
11:00	Weather Report	Weather Report	News	Joe Smith Orch	The Werewolf
11:15	Ted Hammond Orch	Ramona	Ted Weems Orch	The Werewolf
11:30	Freddy Martin Orch	Freddy Martin Orch	Freddy Martin Orch	Teddy Hill's Orch	Teddy Hill's Orch
11:45	Freddy Martin Orch	Freddy Martin Orch	Freddy Martin Orch	Teddy Hill's Orch	Teddy Hill's Orch
12:00	Ben Alley	Ben Alley	News	Red Cross Benefit
12:15	Ben Alley	Jan Garber Orch	Freddy Martin Orch	Red Cross Benefit
12:30	Ben Alley	Jan Garber Orch	Ted Weems Orch	Red Cross Benefit

Lynn Newlyweds On World Cruise

Best Bets Tonight

WEEI WMEX
WBZ WNAC
WNAC
WAAB
WMEX
WEEI
WMEX
WNAC
WMEX

Best Bets Tomorrow

WBZ-M
WEEI
WMEX
WNAC
WMEX

Short Wave Slate

Time	Station	Meters
1:00-5:30	GBS—London	31.55
1:00-6:00	2RO—Rome	25.10
2:00-6:00	DJA—Berlin	31.38
5:30-7:00	EAQ—Madrid	30.42

PREMIERE TONIGHT

Lovely Lucille Manners

New Singing Star of Your Favorite Radio Show

THE CITIES SERVICE CONCERT

—with the celebrated Cities Service Rettellers and Rosario Bourdon's Concert Orchestra.

WNAC 8 P.M.

HOLLYWOOD HOTEL

SALUTES 1937'S FIRST GREAT MUSICAL COMEDY

IRVING BERLIN'S "ON THE AVENUE"

(A Twentieth Century-Fox Picture)

WITH A COAST-TO-COAST BROADCAST HONORING AMERICA'S FOREMOST COMPOSER

Hear!...

DICK POWELL, MADELEINE CARROLL ALICE FAYE, IRVING BERLIN

plus

LOUELLA O. PARSONS, FRED MacMURRAY and the Entire Cast of Hollywood Hotel

(Produced by William Bacher)

WEEI TONIGHT 9:00

Latest Show on the Air

PONTIAC'S VARSITY SHOW

TONIGHT IS OHIO STATE NIGHT

WNAC AT 10:30

TIME to find a Job! Tune in to JOBS "by the minute" each morning over Radio Station WORL.

'Green Light'

By Lloyd C. Douglas

A STAR SERIES OF OUR DAY

Now Being Broadcast Every Morning Over Station WMEX

Substitute a Suit for Spring Tonic

FROM RUBENS ANGELIC have Dutch girls with [illegible] newest millinery inspiration [illegible] delineated in shuddle felt [illegible] coat for an all wear day . . . or perhaps like this one selected in a fronc Dutch [illegible] simply yet a bonnet that's meant to be worn [illegible] on the slightest [illegible] The shade will make [illegible]

[illegible] paragraph for shopping lead.

[illegible] Liberty 4000, or write her at the Boston Evening American.

New LOVELINESS To Hands AND NAILS

By ARLINE GOULD

THIS is the time of year when hands acquire that "tag-end-of-winter" look

[illegible] are would famous salon prep[illegible] hints, call Arline Gould, Lib[illegible] 4000 or write to her at the [illegible] ton Evening American, enclo[illegible] a stamped, self-addressed en[illegible]

Pattern

Flared Skirt Has Rounded Pockets

MARIAN MARTIN PATTERN

A Discovery!

[illegible] great hurry [illegible] Pete counselled Ingrid [illegible] got all the time in the [illegible]

Martha Lee

Dainty Squash Recipes

Martha Lee's Radio Morning Broadcast over Station WMEX

[illegible] squash, of [illegible] opinion and favorite [illegible] "squash" means a particular type

BAKED WINTER SQUASH

SQUASH SOUFFLE

"Your Figure, Madame!"

If Chin Is Kept Up, Throat Muscles Will Stretch Into Shape

By IDA JEAN KAIN

[illegible] was to do it but throats that are [illegible] too fat or too thin benefit amaz[illegible] ingly from a specific corrective

BALANCED REDUCING MENU

BREAKFAST

	CALORIES
Grapefruit, one [illegible]	[illegible]
Poached egg on toast	[illegible]
Coffee, 1 tsp. cream	[illegible]
1 rounded tsp. sugar	[illegible]
	[illegible]

LUNCHEON

Vegetable soup, 1 cup	[illegible]
Salt crackers, 2 [illegible]	[illegible]
Prune whip, ½ cup	[illegible]
	[illegible]

DINNER

Broiled veal cutlet	[illegible]
Tomato sauce, ¼ cup	[illegible]
String beans, 1 cup	[illegible]
Coleslaw, 1 cup	[illegible]
Fruit whip	[illegible]
Glass skimmed milk	[illegible]
	[illegible]
TOTAL CALORIES	[illegible]

Exercise I

[illegible]

Exercise II

[illegible]

"FLASH" Implement ads published in the Boston American Sunday Advertiser are broadcast free with the correct time each morning over Radio Station WORL between 7:15-8:00 A. M. one hour later on Sundays

Don't Share Room With Infant

By ROYAL S. COPELAND, M.D.

YARNS
WORSTED and COAT TWEED 45c
ALL WOOL QUALITY
BEDFORD YARNS
124 Bedford St.

CONTINUED TOMORROW

"SALADA"
Satisfying, Refreshing
TEA
SALADA

ADVICE on LOVE and MARRIAGE -:- *By Beatrice Fairfax*

Knit a Suit

Study, Serious Thought Needed in Climb to Successful Heights

By BEATRICE FAIRFAX

DEAR MISS FAIRFAX

NEWCOMER

Married Comrades -:- -:- *BY ADELE GARRISON*

MADGE ACCEPTS KATHERINE'S PLAN

CHAPTER 10

"Then that's all right," she said. "And I'll be able to put it over with a clear conscience, although as Mary says, much probably have an unpleasant session with Bunny. But now that you've decided, is there anything more before the meeting?"

"Not a thing," I returned, smiling.

"Then Madam President," with the utmost formality, "I move we adjourn."

"Second third and fourth it," Mary said emphatically. "Motion carried. Good night."

Bridge

When Not To Hold Up

By JOSEPHINE CULBERTSON

It is the height of folly to "hold up" an Ace on every occasion that the defenders open a suit not too well guarded by the declarer and his dummy.

Players who have been [illegible] could results as many [illegible] many bridge faces are [illegible] prone to apply this device indiscriminately.

"[illegible] circumstances a top card is a great deserving in Bridge than in any other game of cards that I know of. Consider today's [illegible]

South dealer
[illegible]

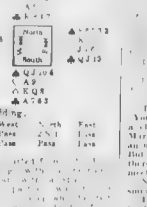

The bidding:

South	West	North	East
1 N.T.	Pass	2 N.T.	Pass
3 N.T.	Pass	Pass	Pass

West [illegible] the ♠ K [illegible] [illegible] the King. [illegible] with the spade Ace?

To guide him in deciding [illegible] Ace declarer [illegible] the Ace of Hearts. Was it good [illegible] to lead a spade from [illegible] five [illegible] cards and declarer [illegible] was [illegible] three [illegible] Ace [illegible]

He could [illegible] that the [illegible] was [illegible] [illegible] [illegible]

WIN $100,000.00

ACT AT ONCE!

Has a time been thinking about entering Double-Mellow Old Gold Crossword Puzzle Contest, [illegible] at midnight, [illegible] of the Official Puzzles shown on this page.

[illegible] puzzles and [illegible] Old Gold Street [illegible] Box 9, Varick Street Station, New York, N.Y.

[illegible] Old Gold Street [illegible] Box 9, Varick Street Station, New York, N.Y.

TODAY'S the day to enter this great contest! Win $100,000.00 or one of 1000 CASH PRIZES. On this page you will find everything you need in order to enter.

Solve the six puzzle pictures on this page. Mail your solutions by midnight tomorrow night, enclosing 3 Old Gold yellow package wrappers or facsimiles. Use ENTRY FORM in the lower right corner of this page.

Here is the opportunity of your life to win $100,000.00 cash without resorting to guesswork! Without relying on luck. This is a contest of SKILL. Neatness does not count! READ THE RULES.

MAIL YOUR SOLUTIONS BY MIDNIGHT TOMORROW NIGHT!

HERE'S HOW TO WIN!

First: Solve each of the six puzzle pictures below, selecting the correct name represented by each puzzle from the list of names below the puzzles.

Second: Fill in your solutions on the entry form which you will find printed below the pictures. PRINT your name and address legibly.

Third: Address your entry to OLD GOLD CONTEST, P. O. Box 9, Varick Street Station, New York, N.Y. and enclose in the envelope 3 Old Gold yellow wrappers or facsimiles (as explained in detail below).

Fourth: Get and solve the 2nd Series of six puzzle pictures which will appear next week at any store where cigarettes are sold, and proceed in like manner each week until the 15 weekly series are completed. Then you will have submitted your solutions for all prize puzzles. You solve a set of puzzles each week for 15 weeks.

THE PRIZES

1st Prize	$100,000.00
2nd Prize	$30,000.00
3rd Prize	$10,000.00
4th Prize	$10,000.00
5th Prize	$5,000.00
6th Prize	$5,000.00
7th Prize	$2,500.00
8th Prize	$2,500.00
2 Prizes $1,500.00 each	$3,000.00
2 Prizes $1,000.00 each	$2,000.00
10 Prizes $500.00 each	$5,000.00
28 Prizes $250.00 each	$7,000.00
50 Prizes $100.00 each	$5,000.00
One Hundred Prizes $50.00 each	$5,000.00
Eight Hundred Prizes $10.00 each	$8,000.00
Total 1,000 Prizes,	$200,000.00

(Accompany your solutions each week with the wrappers of [illegible] Old Gold [illegible])

NOTICE TO RETAIL STORES

We will make every effort to keep you amply supplied with the current OLD GOLD puzzle pictures. If you run short, merely telephone your jobber and an additional supply will reach you promptly.

SOLVE THE 6 PUZZLES ON THIS PAGE

[illegible] by midnight tomorrow night. Address your envelope to OLD GOLD CONTEST, P. O. Box 9, Varick Street Station, New York, N. Y. Win $100,000.00 cash or any of 999 other cash prizes. NEATNESS DOES NOT COUNT in this contest. [illegible] read [illegible]

GET YOUR PUZZLES FREE ANYWHERE CIGARETTES ARE SOLD

In this contest, a new series of six puzzles will be offered [illegible] be sure to submit your solutions to the 1st Series of Puzzles [illegible]

DOUBLE-MONEY-BACK GUARANTEE

[illegible] Double-Mellow Old Gold [illegible]

ENTER TODAY!

[illegible] Get Old Gold [illegible] you can get them [illegible] Old Gold. [illegible] Mellows TODAY. Enclose 3 Old Gold yellow package wrappers or 3 facsimile hand-drawn facsimiles with your puzzle solutions. Mail both before midnight tomorrow night. Hearty good wishes for a NEW FORTUNE for YOU, from OLD GOLD.

SOLVE THESE PUZZLES . . . You Can Win $100,000.00

Here are the first 6 of the Official 15 Weekly Series of Puzzles. The solution, or correct name for each puzzle, can be found in the list of names below each puzzle. Use Entry Form in lower right corner of this page.

Puzzle No. 1

WHAT NAME DOES THIS PUZZLE REPRESENT?

The correct solution is in the following list

Washington Irving	Jack London
Eric Knowlton	Mark Antony
Benedict Arnold	Charles Madison Lee
Oscar Wilde	Sir Walter Raleigh
Noah Webster	Robert Louis Stevenson
William Tell	Dillon Boswell

Puzzle No. 2

WHAT NAME DOES THIS PUZZLE REPRESENT?

The correct solution is in the following list

Charles Lamb	Calvin Coolidge
Mark Twain	Patrick Henry
Franklin [illegible]	[illegible]
Caspar Milquetoast	[illegible]
Nicholas Nickleby	Benjamin Franklin
Geoffrey Crayon	[illegible]

Puzzle No. 3

WHAT NAME DOES THIS PUZZLE REPRESENT?

The correct solution is in the following list

[illegible]	Warren Hastings
Aaron Burr	Samuel Adams
[illegible]	[illegible]
[illegible]	[illegible]
[illegible]	Patrick Henry
[illegible]	Sir Walter Raleigh

Puzzle No. 4

WHAT NAME DOES THIS PUZZLE REPRESENT?

The correct solution is in the following list

Henry Clay	Pocahontas
Wm. Penn	Walter Raleigh
Benedict Benedict	James Oglethorpe
Lyle Edwards	Roswell Sage
Thomas Jefferson	Robert Fulton
Julius Caesar	Thomas Meighan

Puzzle No. 5

WHAT NAME DOES THIS PUZZLE REPRESENT?

The correct solution is in the following list

Cato o Mather	Henry Clay
Stephen Foster	Ken Strong
Harry Hibbard	Jack Sharkey
Jane Austen	Ken Strong
George Washington	Jerome Lawrence
Patrick Henry	Nat Holman

Puzzle No. 6

WHAT NAME DOES THIS PUZZLE REPRESENT?

The correct solution is in the following list

Milford Haven	W. Some Shakespeare
Jesse Owens	Peter Minuit
Dizzy Dean	Sherlock Holmes
Joe Louis	Bruno Ward Beebee
Jack Dempsey	Eugene Field
Rudolph Valentino	George Eastman

Prize Crop Tobaccos make them DOUBLE-MELLOW
Old Gold CIGARETTES
THE TREASURE OF THEM ALL
Two Jackets Double Cellophane keep them ALWAYS FRESH
USE THIS ENTRY BLANK
OUTER JACKET OF CELLOPHANE Opens from the Bottom
INNER JACKET OF CELLOPHANE Opens from the Top
Old Gold

THE RULES

1.

2.

3.

4.

5.

6.

7.

8.

9.

PLEASE READ THESE RULES CAREFULLY

Attention:— Contestants

As soon as your entry is received, an individual file will be established in your name. Into this individual file, your weekly solutions will be carefully placed. Your file will at all times be seriously and importantly regarded. When the time comes for the checking of solutions, your submissions will be checked and re-checked [illegible] each time. At the conclusion of the contest, you will have a cheerful person [illegible] your file against that of any winner. Every possible effort will be made to safeguard each and every contestant's interests.

OFFICIAL ENTRY FORM

OLD GOLD CONTEST Date ____
P. O. Box 9, Varick Street Station, New York, N. Y.

Following are my solutions to Puzzles 1 to 6—

1	4
2	5
3	6

I enclose herewith 3 Old Gold yellow package wrappers (or 3 hand-drawn facsimiles) in accordance with the rules.

Mr. ____
Mrs. ____
Miss ____
Address ____
City ____ State ____

PLEASE *PRINT* YOUR NAME AND ADDRESS

CLARK, CASEY HELD AT EVEN MONEY IN CHARITY MAT SHOW

Turn to Page 18, Sports Section

Sports **BOSTON AMERICAN** Comics
NEW ENGLAND'S GREATEST EVENING NEWSPAPER
FRIDAY, FEBRUARY 8, 1929 17

"Perfect" Baby Girl Abandoned

THIS IS LIFE

BY Robert E. Rogers

ROBERT E. ROGERS

Some Questions Too Hard to Answer

Liberal Arts College Education a Help

"Nothing Human Is Foreign to Me"

She Even Cries Right *Of Course, She's Inquisitive* *All Snug and Snoozy*

Boston Evening American Photo

HURLEY CHILD LABOR STAND DRAWS REBUKE

Mutch Son Dies; Father's Airplane Race in Vain

FOUND WRAPPED UP SNUG IN BRIGHTON

3000 TO ATTEND P. O. DINNER

NOISE ROUTS 2 IN GEM HOLDUP

All right then. Stick up your hands', the man commanded.

Both bandits produced pistols. Talk ended and the two men then fast seized here threw him down, shot him and fled.

Two-Day-a-Week Wife Is Granted Divorce Decree

Melrose Girls to Tell of Engagement

Boston Evening American Photo

CATHERINE SWEENEY HARRIET MANNIX EILEEN DEASY MILDRED AHERN

Four girls all of Melrose, will gather with friends at the Fox and Hounds Club, in Beacon street, on Saturday night to tell all at the same time of their engagement. Left to right, Catherine Sweeney, Harriet Mannix, Eileen Deasy and Mildred Ahern.

FOUR ENGAGED GIRLS FETED

Celebrating the announcements of their engagements, four Melrose girls will be honored at a dinner

Miss Catherine Sweeney, daughter of Mr. and Mrs. [illegible] Sweeney of Wyoming avenue, was engaged to Leander P. Conroy, son of Mr. and Mrs. [illegible] Conroy of Willow street, Melrose.

Hurley Demands Report on Milk

Mansfield for Stay

GIRL ABOUT TOWN

BY Ann Marsters

ANN MARSTERS

H'lywood, Feb. 7. [illegible] comfortable feeling, I must admit, when I come just another player. One learns quite what to say.

You can't, for instance, tell an actor that you used to see his pictures when he was a great name in the movies and that you're sorry he's fallen to the extra ranks. He wouldn't want your sympathy. He'd regard it as [illegible] and the [illegible] are very sensitive.

The other morning we met Jack Mulhall on the set of Barbara Stanwyck's new picture, "Internes Can't Take Money." Every one remembers Mr. Mulhall and the [illegible] with Dorothy Mackaill. Now he's [illegible]

"Acting is the only business I know," he said, "and I never expect to retire. I'm hoping to get better parts in the future, and gradually work back to where I was."

[illegible]

Where Are the Stars Of Yesteryear?

Most of you will remember [illegible] who are now [illegible] Conway Tearle, Charles Ray, [illegible] Percy Marmont, Mae Busch, Agnes Ayres, Lloyd Hughes, Mae Murray, John Bowers, Jack Holt, Barbara La Marr, Richard Barthelmess, Alice Terry, Ben Lyon, Bebe Daniels, Ann Pennington, Lila Lee, Betty Bronson, Ricardo Cortez, Jetta Goudal, Mary Miles Minter, Lois Wilson, Leatrice Joy, Wallace Beery, Alice Joyce, Colleen Moore, Milton Sills, Norma Talmadge, Constance Talmadge, Corinne Griffith, Eleanor Boardman, Clara Bow, Norma Shearer, Lewis Stone, Marie Prevost, Ruth Roland, Pauline Frederick, Mae Marsh, Blanche Sweet, Mary Miles Minter, Lillian Gish, Dorothy Gish, Mae Murray, Conrad Nagel, Ramon Novarro, Antonio Moreno, Eleanor Fair, Mary Pickford, Douglas Fairbanks, Gloria Swanson, Pola Negri, Rudolph Valentino, Wallace Reid, Thomas Meighan, Bessie Love, Viola Dana, Betty Compson, Jack Pickford, Richard Dix, Betty Blythe, Claire Windsor, Alice Lake, Priscilla Dean, Anita Stewart, Mae Busch, Constance Bennett

CLARK AND CASEY AT EVEN MONEY

AUSTEN LAKE

Snow Festival Starts *At Dartmouth:*

College Ski Paradise

AUSTEN LAKE

AN O'Hara stood at the crest of Dartmouth's ski trail and sighted over the snow-bound valley. Snows mean a season of toe-tickles and fuzz on the tongue. There are toy hamlets far below. The wood is whittled by some [illegible] and fringed the roads and [illegible] stump fields divide the landscape. A zero kiss caresses the cheek.

[illegible] snow athletic [illegible] winter carnival to [illegible] the sports as a specialized breed [illegible] out of fanatic [illegible] who like prisons [illegible] porous ear [illegible] who never saw snow [illegible] coming to Hanover shove off [illegible] wooden voyages from the top of a mad [illegible] and go hurtling into space [illegible] fulls of macaroni, ragged [illegible] and [illegible] to do it all over again. They [illegible] casting down gentle slopes [illegible]

Among the dead[illegible] legends of the college is that of Tiny Maranas, the 269-pound football guard who came up from Cuba some years ago. He had never, up to his freshman year, seen ice in any form except the sort that came in cubes for chilling beverages.

[illegible]

Colored Fan Shocks Fight Commission

FOR SHEER NAIVETY THE COLORED newspaper man who asked the New York Boxing Commission to order a refund of $16.50, the amount he paid for a ringside seat to see Bob Pastor box Joe Louis, is an all time top. He should know that the fight promoters take but never give anything back. The young Negro appeared as a self-styled "fan," thereby nonplussing the New York Commission, who had only the vaguest notion of the genus "fan" and never before in history having been asked to consider its rights in prize ring matters.

The colored plaintiff said, inasmuch as he purchased admission to what was advertised as a contest and which turned out to be a runaway evasion by Pastor, he had been defrauded and wants his money back. The New York Commission, through its spokesman, General John J. Phelan, said he would have to institute civil suit and prove malfeasance or monkey business.

[illegible]

Narragansett Go-Getter

AS AN ENERGETIC GO-GETTER WALTER O'HARA'S offer to house the Kentucky Derby at his Narragansett track, was less in the spirit of flood helpfulness than the knowledge that it would bring a wealth of free lineage in the sport pages. No sport producer is faster on the uptake or so brisk in snatching opportunity's fetlock than Walter. He knew, of course, that the Kentucky Derby could not be the Kentucky Derby at any other track than Churchill Downs, amid the old homestead atmosphere of honeysuckle and columbine.

[illegible]

Col. Ruppert Fortifies Bankroll

DICKERING WITH BABE RUTH IN THE LATTER'S annual salary holdups, used to be fun for Colonel Jake Ruppert, who never shed his shekels grudgingly to Mr. Baseball. But the concerted yell of the World Champion Yankees for larger wage lifts this winter, has irritated the old brewer to the point where he is yelling back. Gehrig has rejected the $31,000 bid and asks $40,000. Tony Lazzeri wants $15,000, Joe DiMaggio demands $17,500. Jake Powell, Lefty Gomez, and Red Rolfe ask boosts ranging from $3500 to $7500.

The baseball players move on the same merchandising theory as the picture painters and sculptors. A work of art is worth what its creator can get. There the similarity ceases. Because in baseball an athlete is paid on the basis of his previous season's standard, often getting more for a poor season than for a previous good one. But try to run a major league athlete, to whom salary matters must move only one way, and that up.

Colonel Ruppert is paying the penalty usual after winning a World Series, which is why more than one club owner has expressed the hope that his club will finish second or third, but not first, because it would cost too much in money and disgruntlement.

BOSTON AMERICAN SPORTS

NEW ENGLAND'S GREATEST EVENING NEWSPAPER

18 BOSTON, FRIDAY, FEBRUARY 6, 1937

TONNEMAN REFEREE AT GARDEN TONIGHT

Two Mighty Paws

With These Dukes Casey Hopes to Flatten Clark

QUITE AN ASSET. Steve "Crusher" Casey is shown above displaying his powerful and gigantic hands which he expects will be invaluable to him tonight when he tangles with George Clark at the Boston Garden. The winner is in line for a shot with Yvon Robert, the champion, and both are out to get that chance. Each of the stars is an invader.

Les Canadiens Bow To Bruins, 6-2

Montreal, Feb. 5 (INS)—Turning on a powerful offensive that swept all opposition aside, the Boston Bruins routed Les Canadiens, 6 to 2, in a bruising National Hockey League game before 6000 fans here.

[illegible]

Tech Crews Plan River Work Soon

Bill Haines announced today that he will have h[illegible] Tech crews out on the river early in March, bundled [illegible] rowing togs if the weather continues mild.

[illegible] by what both he and Pat Manning, his assistant, call "the best of [illegible] since we came here to Technology," the engineer oarsmen are having daily workouts on the rowing machines.

Pat Manning, in addition to handling the Tech freshmen and the 150 pound crews, is also the Beaver rugger, and has the Pocock shell, one of the best in the country, ready for the initial launching of the season. The shell has been completely re-rigged.

Heavy Title Fight Date Decided

Chicago, Feb. 5 (INS)—Contracts [illegible] the date for the heavyweight championship [illegible] between James J. Braddock and Joe Louis [illegible] Madison Square Garden [illegible]

[illegible] for the bout were [illegible] by Louis and Mike Jacobs, head of the Twentieth Century Club of New York, which has an option on Joe's title. [illegible] at the meeting and settled their differences.

The fight is being promoted by the Boxing Council, headed by Sidney Clark, with Jacobs [illegible] Joe Louis as matchmaker.

Louis will be here Monday to [illegible] Braddock and his manager, Joe Gould, plan to come by plane in [illegible]. Braddock and Gould will be disregarding the contract under which Braddock is supposed to fight for Madison Square Garden of New York June 13.

Strength Opposed to Skill In Charity Wrestling Show

MUNICIPAL FUND WILL BENEFIT

By JACK CONWAY

George (Dazzler) Clark, Scotch heavyweight wrestpected to make mat history when they battle at the Garden tonight before a huge crowd at a Paul Bowser show.

Clark and Casey have each scored more than 200 consecutive victories without losing a fall. These famous grapplers have now been brought together in the same ring in a time that is certain to furnish intense thrills.

Ted Tonneman of Chicago was selected to referee tonight's tussle at a conference between Paul Bowser, Jack Albright acting for Casey, and Alex MacLean, manager of Clark.

Casey has opposed Charley Donnelly, Bowser's original selection on the ground Charley is a cripper and might favor Clark, who is a former Scottish copper.

Clark had turned thumbs down on Sam Smith, Leon Burbank and Al Mycroft.

Tonneman, a referee with an [illegible] standing who has worked in several big bouts here was the final selection.

Tonight's bout will bring together a skillful wrestler and the strongest man is ever step on to a mat. Clark has more wrestling polish than Casey. He displayed his remarkable skill at the Garden as he won from Danno O'Mahony and Nick Lutze. He believes the same mat wizardry will now enable him to conquer Casey and then defeat Yvon Robert in a tussle for the championship.

Casey is bigger and stronger than Clark. He is anxious to prove he is one Irishman Clark cannot defeat.

Casey has proved a sensation in recent bouts. He is a tremendous card in New York where he is looked upon as the next champion.

Steve tried unsuccessfully to get a bout with Clark in Europe, and intends to make the most of tonight's opportunity.

The City of Boston Welfare Department will receive a part of the receipts of tonight's contest.

Betting on the tussle is at even money.

In a special bout, Cy Williams, the tough ex-football player from Florida, meets Nick Lutze, while [illegible]

Graden Card

George Clark vs. Steve Casey, SPECIAL BOUT
Cy Williams vs. Nick Lutze,
SEMIFINAL
Cliff Olsen vs. Richard Stahl,
PRELIMINARIES
Arthur Legrand vs. Robe Wright
Walli Dusek vs. Mike Mazurki
Charley Strack vs. Pat Reilly

[illegible] first bout will enter the ring at 8:15, while the main event will go on about 10 o'clock.

FIRST MATCH GOES ON AT 8:15

[illegible] he [illegible] that Cliff Olsen will [illegible] broke Rosetti's leg against Dick Stahl in the big German. Preliminaries include Rube Wright and Texan, vs. Art Lewis and Mike Mazurki vs. Wally Dusek, and Charley Strack vs. Pat Reilly.

Governor Visits Sports Show

Governor Hurley, attending the New England Sportsmen's Show at Mechanics Building, was presented two bullet-riddled "Annie Oakleys," not just everyday free tickets.

George Keyes of Boston, former national pistol champion, shot two passes from the hand of May Roes and gave the bullet-punched pasteboards to the Governor.

The Governor caught a three-pound trout in the pool in the Grand Hall, with some assistance from Herb Welsh, New England fly-casting champion.

The Governor expressed interest in the exhibit of the Massachusetts department of conservation, which, in a miniature setting of hills, trees, lakes and brooks, illustrates the relation between a modern forestry policy and the protection and propagation of game and fish.

Ramey Guns for Ambers

Michigan Boy Too Good for Rawson

Wes Ramey, lightweight ring phantom from Grand Rapids, Mich., strengthened his claim to a title fight with Champion Lou Ambers as he jabbed and hooked his way to a unanimous ten-round decision over Tommy Rawson at Eglseton Square Stadium.

At the finish of a battle that bristled from the first gong until [illegible] Referee Jack Watson and Judge Bates and Shaughnessy cast their [illegible] for Ramey. Promoter Eddie Mack stated that he'd continue from Arlington, weighing 136½ to dicker for a Ramey-Ambers bout here.

Ramey, at 134 pounds, proved too elusive for Rawson, local favorite. The visitor seldom gave Rawson a chance to get set to toss a punch, keeping on top of him or weaving to make Tommy miss frequently.

Ramey was awarded six of the rounds, Rawson three and one was called even. Rawson made a furious finish in the tenth, but he was too far behind to cause any variation in the verdict.

Roy Chapman, 160, Allentown, Pa., beat Eddie Rossi, 168, Everett, by a technical knockout when Rossi suffered a sprained wrist and could not respond for the fifth round of a scheduled six. Buster Carroll, 147, Lowell, won a unanimous six round decision over Joe Lemieux, 148, New Bedford. Lou Lima, 139, New Bedford, and Pat O'Brien, 133, Dorchester, went to a four-round draw; Eddie Forest, 140, New Bedford, stopped Jack Fournier, 140, Newport, Vt., in the third of a scheduled four.

Record Score

Providence, Feb. 5—Brown's hockey team defeated Springfield College, 12 to 2, here to score its fourth victory of the season. The score was the largest a Brown team has compiled in years.

Mat Results

Chicago—Everett Marshall, 225, Chicago, pinned Ilki Nishina, 206, Japan.

Providence—Salvatore Ruffo, 191, Lynn, took second and third falls from Mike Rio, gondi, 208, Weymouth.

Hartford—George Zaremski, 203, Grafton, took two out of three falls from Gus Sonnenberg, 205, Boston.

Maple Leafs Pin Loss on Amerks

New York, Feb 5 (UP) Toronto's Maple Leafs dropped the hapless New York Americans a notch deeper into the cellar of the International division of the National Hockey League with a 2-1 triumph in a listless game in Madison Square Garden.

HOCKEY

AMERICAN DIVISION

	W	L	T	Pts	For	Ag
Detroit	18	12	7	43	83	61
Rangers	21	16	3	45	79	69
BOSTON	18	15	3	39	70	72
Chicago	9	16	6	24	57	72
CANADIAN DIVISION						
Canadiens	20	11	5	45	80	61
Montreal	15	14	7	37	70	72
Toronto	13	16	5	31	70	80
Americans	9	19	4	22	74	89

LAST NIGHT'S RESULTS

Bruins 6, Canadiens 2.
Toronto 2, Americans 1.
Rangers 2, Detroit 2.

ask for The Park Boston's Favorite Hat Style

SARNOFF-IRVING

$2.95

343 WASHINGTON ST.
610 WASHINGTON ST.
2313 WASHINGTON ST.
102 HANOVER ST.

BAY STATE ICE LEAGUE PLAYOFFS TONIGHT

Back Home With MR. BOSTON

Booms Beer For Players | *Scribes' Dinner Rated Tops*

By JACK CONWAY

There was one smart waiter at the Boston Chapter, Baseball Writers' Association tossed a swanky dinner in the Swiss Room of Arthur Grace's Copley-Plaza Hotel. He brought some more beer when he paraded through the room with his ice cream tray illuminated like a Christmas tree.

Mr. Boston

I believe ball players and baseb[illegible] ... [illegible] ... [illegible] ... [

ICE CARNIVAL AT HANOVER

ANNUAL Fete Lures THRONGS

FULL PROGRAM ARRANGED

Hanover, N. H., Feb. 5—As special trains from Boston and New York pulled into Norwich Station today, Dartmouth Colleges' 27th annual winter carnival got underway.

SIGUMUND RUUD, left, and his partner, Sverre Kolterlude, give the holiday crowd at the Dartmouth Winter Carnival a great kick with their snow exhibition. They are shown above executing the Grandsprung, an old Norwegian stunt.

Ice Feature

SKI WIZARDS BRING STUNTS TO GALA CROWD AT CARNIVAL

TOP HIGH STANDOUT AT HIALEAH PARK

WILSON Router IN 7TH

GERT B IN OPENER

By DAVE WILSON
Selections Made for Fast Track
BEST BET—TOP HIGH, SEVENTH

Hialeah Park, Fla., Feb. 5—W. N. Adrian's Top High, a fast closing fourth to Briny Deep in a swiftly run mile and a furlong test the other day, should experience little difficulty in drubbing less capable opposition in the mile and a quarter of the seventh stanza here tomorrow

Top High is well suited by all conditions and only an unfortunate ride from C. Britton is [illegible]

FIRST—Gert B, Papa Jack, Wise Mentor

SECOND—George Gobb, Tramway, Eulonia

THIRD—Bernice Boy, Streaktrist 2nd, Watch Him

FOURTH—Bee Reigh, Chief Chickee, Brookbridge

FIFTH—Gobby B., Top Dollar

SIXTH RACE—The Singer Drums, Good Visibility

SEVENTH RACE—Top High, Lucidity, Ray Biddy

JUDGE PUFFLE -:- Gene Ahern

FEAR Venzke in MILE

GENE MAY UPSET CART

New York, Feb. 5 (AP)—From the way the ballyhoo is shaping up, the spot seems right for the season's "forgotten man," Pennsylvania's Gene Venzke, to toss a monkey wrench into the indoor track works in the featured mile race of the Millrose A. A. games tomorrow night.

Close Season on Game Help to Wild Life

"CUSHION" HUNTERS WEEPING

By BOB CONSIDINE
Copyright, 1937, by Universal Service

New York, Feb. 5—The boys who write the Rod and Gun articles have commented lately that the closed season on a great many divisions of our native fowl has resulted in a surprising increase in the bird census.

The marshes again are filled with feathered things, and the [illegible]

Birds Slaughtered

[illegible] with the sledge hammer on the runway at the airstrip and bats down the storm as they shuffle in.

It irks me to believe that some such group as Washington Pyatt recommended years ago has been formed. It was under the [illegible] groups of anti-hunters form a club and set out shooting of the hunters to put a little spirit of competition into the game. Special prizes were to be offered for shooting hunters with long range guns and walrus mustaches.

I wish the club would come out in the open and reveal itself. [illegible] there must be a lot of people in the country who would like to join at all hours and [illegible]

Venzke Close

Jap in Pole Vault

Hoop Tilt

Close Pin Battles In Brookline Loop

By ED COGSWELL

Nothing is left amiss in securing the comfort and sociability of the present day bowlers, a far jump from the period when a single light was counted sufficient for the players and spectators.

Schindler Migdet Ace Racer

By MURRAY KRAMER

[illegible] It's snap and pick between [illegible] of the teams in the Brookline League, which starts action [illegible] crowd will be on hand [illegible] ter on their favorites [illegible] Town Tots Club M. C. O. I. and Eastman Motor Cars in the competing factors. Seven [illegible] is launched in the league's [illegible] ing are these teams that [illegible] can afford to drop even a single [illegible] string.

11 Entries

[illegible] League when he cast 332 pins into the discard [illegible] It was Reynard's [illegible] night in rising to the opportunity [illegible] Just one more night remains [illegible] This will be either next Thursday [illegible]

Revised Line, Jockeys at Hialeah

FOURTH RACE

One Chance, 110 Wright	8-1
Thirteen Stars, 117, Balasko	15-1
Shyne 118, Kurtsinger	10-1
Decoy 110 Wagner	9-1
Count Rio, 112 Cobb	3-1
Two One, 115 Cagey	5-1
Sand Racer 11, Westrope	6-1
xLt. Abner, 112 Burke	20-1
Crossing Over, 115, South	10-1

FIFTH RACE

Alydon 97, Fields	4
Stop It, 107, Ben Moore	4-1
Devil and the Deep, 112, Burke	6-1
Crazy Heart 10, Foster	5-1
Fancy Dude 10, Wright	8-1
Cuddle Up 110, South	15-1
Gore Shot 105, Wagner	20-1

SIXTH RACE

Hasker Chief 116, Kurtsinger	3-1
Hard Gift 110, Cavanaugh	7-1
xUp Boy, 112, Dillon	7-1
God Gamboh 110, Richards	6-1
Decider 110, Stout	8-1
Blind Lie 105, Foster	4-1
Veil 114, Wright	15-1
Marian 115, Litzenberger	4-1

SEVENTH RACE

Pan 115, Westrope	3-1
Bud 107, Dillon	4-1
Vivian 98, Barr	20-1
xWinter Sport 107, Morris	3-1
xJohnny Cool 115, Jacklin	7-1
xPardon Gun 104, S. Arnold	10-1
Midshipman, 115, Rosen	6-1
Bristle 115, Whaley	6-1
Sweepstman, 111, Cooper	15-1

EIGHTH RACE

Keepout, 111, Wright	8-1
xRoss, 115, Barba	8-1
Born D. 107, Rosen	20-1
Peerless Pal 112, Whaley	3-1
xFlying Dere, 110, H. LeBlanc	4-1
St. Pigeon 116, South	10-1
xMetaxtra, 106, Bierman	20-1
Treasure Sl., 114, Cobb	5-1
Westys Duchess, 107, Roberts	10-1

Cochrane to Feast On Prize Winner

East Lansing, Mich., Feb. 5 (INS)—Mickey Cochrane, Tigers mission [illegible] catching ace champions in the pennant [illegible] year. Ted M[illegible] [illegible] Detroit [illegible] A's [illegible] Cochrane [illegible] [illegible] [illegible]

B. C. FIGHTS FOR ICE LEAD

Honest to goodness, boys and girls, the rates of the Snow Train will be opened at the North Station at 7:15 a. m. Sunday morning. As usual, seats will be limited by census the events, the train northward will leave without further delay.

MEETS Colby in MAINE

N. H. NEXT FOE AT DURHAM

Fighting to retain its current lead in the New England Intercollegiate Hockey League, the Boston College hockey team will meet the fast Colby sextet in a feature game at the annual Colby winter carnival in Waterville, Me., tonight.

FRED HOEY Writes:

YOUNGSTERS MAKE LEGION LEAGUE

Hello Everybody, This Is Fred Hoey Speaking.

The late Nick Flatley once remarked, "If young kids continue to get into big league baseball we'll have to add lollypops and bedtime stories to their daily diet and routine."

FRED HOEY

This facetious remark by Nick was not meant to be derogatory, but rather to call attention to the wonderful opportunities that are before our youths.

Professional baseball being what it is, clean, wholesome and profitable, it is more and more attracting the attention of lads of promising baseball talents.

Harold Janvrin hopped from Boston High to the Red Sox. He was known as Candie Harold. [illegible] wasted a year on the Red Sox bench.

[illegible] Janvrin was sent to the Portland Club of the Pacific Coast League where he blossomed forth as a star. Then the Red Sox decided they wanted Janvrin at second base.

Mel Ott, a sensational 16-year-old catcher in Gretna, La., was signed by the New York Giants. McGraw converted Mel into an outfielder. Not a bad ball player today, this Ott.

Bob Feller, the amazing 17-year-old fire baller with Cleveland, who tossed 17 Athletics in one game to tie the season record held by Dizzy Dean, is still a student in Van Meter, Ia., high school. And he's drawing down $10,000 yearly. Not much to take for a high school senior.

[illegible] Rowe [illegible] Detroit and Wes Ferrell [illegible] Cleveland [illegible] Red Sox [illegible] Yankees [illegible] Ferrell [illegible] Rowe [illegible] Ferrell [illegible] Rowe [illegible] Ferrell [illegible] baseball and football. Ferrell [illegible] touchdowns in baseball.

Rowe was smart. He [illegible] direct from high [illegible] Ferrell [illegible] Beaumont of the Texas League [illegible] Manager Del Baker, now Manager Cronin at a [illegible] with the Detroit Tigers. When this young giant—he stands 6.4 and weighs 201, reported to Detroit, he was [illegible]

IT MAY BE "SCHOOLBOY" HERMAN

[illegible] suggest that the somewhat Schoolboy be pinned on Babe Herman, because of his childish actions in the field. We'll promise not to call him Schoolboy if Babe will promise not to rattle nuts off National Field fences with those golf swings of his.

Take Phil Cavaretta, the Chicago Cubs first baseman. This [illegible] Cavaretta [illegible] Cubs. He was a [illegible] Major League competition.

[illegible] baseball [illegible] Here in New England we have several [illegible] who have made their mark as members of Junior Major League [illegible]

[illegible] wisely directed college work may further their education and at the same time receive high class instruction from the great staff of coaches directing college baseball [illegible]

There are boys in Milford, Springfield, Lynn, Manchester, N. H., Portland, Me., Sanford, Me., and down through Connecticut and Rhode Island, as well as in Vermont who have been stars in legion baseball.

We know, in a few years we may be watching these boys playing big league diamonds.

[illegible] Boston teams [illegible] Bobby [illegible] Sox [illegible] from San Diego. He [illegible] New York [illegible] Yankees [illegible] Red Sox [illegible] Braves [illegible] Athletics [illegible] Americans [illegible]

[illegible] Sweeney. If a kid has the stuff [illegible] grade. We confess, however, we'd be confounded [illegible] Babe, now stepping on the field in a Red Sox [illegible]

The Red Sox had finished an exhibition game with Louisville that afternoon. The game was played in Madisonville, Ky., nearest approach to one of those frontier towns of wild west fiction, we ever saw.

Everybody was raving about the work of the Louisville left [illegible] was [illegible]

We'd like very much to go up in the big league [illegible] You certainly looked swell out there today, we cheered.

"Thank you, sah!" with a rich Kentucky drawl, "I allow I've got plenty to learn before I go up."

[illegible] the New York Yankees $50,000.

[illegible] Bryan Combs

High Scorers

27 Carnivals

Good Skiing

HARVARD Sextet Tries Out NEW LINE

Bargain Ice Session At Arena Tomorrow

Today in Sports

BASKETBALL
Memorial, Mechanic Arts, Infantry, Armory, Noble and Greenough [illegible]

HOCKEY
[illegible]

WRESTLING
[illegible]

Latin Fights To Hold Lead

Mat Foes Dodge Dusek Pair

It was announced yesterday that Curt Zatroff, acrobatic Cossack wrestling hero, to tackle Tony

Fight Results

[illegible]

Two Tech Teams In Action Today

[illegible]

German Welter Seeks Ross Bout

[illegible]

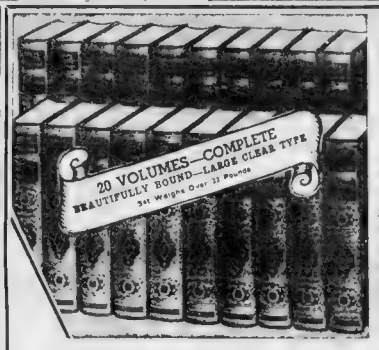

YOURS FOR 39c Each

And 6 Coupons, Each Differently Numbered, Clipped from Page 2 of the Boston American.

A HANDSOME 20-VOLUME EDITION OF THE WORLD'S GREATEST LITERATURE---20 FAMOUS CLASSICS---20 GREAT AUTHORS

Available to Readers of the

BOSTON AMERICAN
NEW ENGLAND'S GREATEST EVENING NEWSPAPER

This Week's Marvel

The Complete List Will Include These

20 CLASSICS

1st Week LAST OF THE MOHICANS—James Fenimore Cooper.
2nd Week VANITY FAIR—William Makepeace Thackeray.
3rd Week—AUTOBIOGRAPHY OF BENJAMIN FRANKLIN and POOR RICHARD'S ALMANAC.
4th Week — COUNT OF MONTE CRISTO—Alexander Dumas.
5th Week BEST LOVED PLAYS OF SHAKESPEARE.
6th Week SCARLET LETTER — Nathaniel Hawthorne.
7th Week IVANHOE—Sir Walter Scott.
8th Week—POE'S TALES OF MYSTERY AND IMAGINATION.
9th Week—VICAR OF WAKEFIELD—Oliver Goldsmith.
10th Week BEN HUR—Lew Wallace.
11th Week SKETCH BOOK—Washington Irving.
12th Week TREASURE ISLAND—Robert Louis Stevenson.
13th Week—EMERSON'S ESSAYS.
14th Week — WESTWARD HO! — Charles Kingsley.
15th Week ADVENTURES OF TOM SAWYER and OTHER TALES—Samuel Clemens.
16th Week LAST DAYS OF POMPEII—Edward Bulwer-Lytton.
17th Week—MOBY DICK—Herman Melville.
18th Week BEST LOVED POEMS.
19th Week DON QUIXOTE—Miguel De Cervantes.
20th Week PLUTARCH'S LIVES.

Beautifully Bound Immensely Exciting
BEN HUR
Yours This Saturday

MAIL ORDERS FILLED

If you desire the book sent by mail, enclose the six different numbered coupons, together with Money Order for 49 cents if you reside within 150 miles of Boston, or 59 cents if you live in Canada, the extra charge is for postage and packing. Address BOOK A WEEK, Boston American.

USE SPECIAL MAIL ORDER BLANK ON PAGE 2 EVERY DAY

A BOOK A WEEK---A COUPON A DAY!

Here's All You Do!

You may have each book in the set of 20 in this easy fashion. Simply clip the numbered coupons appearing on Page 2 every day of the Boston American. Coupons bear a different number each day in the week from 1 to 6. Six coupons numbered 1, 2, 3, 4, 5, 6 comprise a SET-OF-SIX. Any Set of Six consecutively numbered coupons plus the five cents per 39 cents, entitle you to ONE BOOK. A book is received each week with early volumes always available.

A complete list of many convenient Coupon Redemption Stations appears here. An easy-to-use Mail Order Form will be found on Page 2.

Convenient Coupon Redemption Stations

Books may be obtained at the following stations any week day

BOSTON
[illegible]
MELROSE
[illegible]
MELROSE HIGHLANDS
[illegible]
ARLINGTON HEIGHTS
[illegible]
BRIGHTON
[illegible]
BROOKLINE
[illegible]
CAMBRIDGE
[illegible]
CHELSEA
[illegible]
DORCHESTER
[illegible]
EVERETT
[illegible]
JAMAICA PLAIN
[illegible]
MALDEN SQUARE
[illegible]
MAPLEWOOD SQUARE
[illegible]
MEDFORD
[illegible]
NEWTON
[illegible]
ROSLINDALE
[illegible]
SOMERVILLE
[illegible]
SOUTH BOSTON
[illegible]
REVERE
[illegible]
WINTHROP
[illegible]

CLIP THE SPECIAL CONCESSION COUPON FOR THE WORLD'S GREATEST LITERATURE
ALWAYS ON PAGE 2 BOSTON AMERICAN

The Junior Birdmen Of America

Devoted to the Interest of the Youth of the Americas in Aviation

Today's Pilots of Made —Tomorrow's Master Pilots

By L. F. ROSS
Boston Wing Commander

With formation of the new "Hat in the Ring" squadron of Mattapan, its roster consisting of 25 girls and boys, all Junior Birdmen are reminded that they are eligible to organize flight units of their own in the Boston American wing of the Junior Birdmen.

As we announced last week, the Mattapan group is one of [illegible] to be formed in the near future. Its officers are William F[illegible], 717 Walk Hill street, commander; Agnes Anderson, 17 Rich[illegible] street, captain, and Frank Giovannucci, secretary.

[illegible] with a group [illegible] Agnes [illegible] Boston [illegible] last [illegible]

The group derives its name from the famous squadron that fought under the command of "Eddie" Rickenbacker in France during the World War.

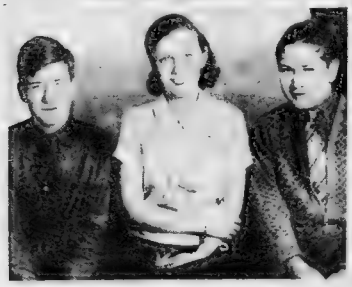

Officers of the new "Hat in the Ring" squadron of Mattapan are (left to right): Commander, William Forsythe; captain, Agnes Anderson, and secretary, Frank Giovannucci.

When a squadron is formed the organizer receives a [illegible] pin. Emblems are also [illegible] the names of the members [illegible] pins [illegible] [illegible] [illegible]

THIMBLE THEATRE, Starring POPEYE

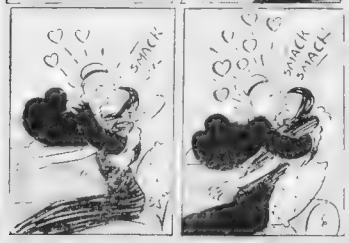

CROSS-WORD PUZZLE -:- By Eugene Sheffer

2-5

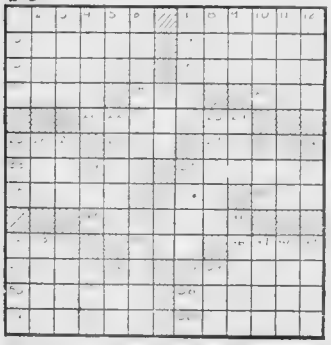

HORIZONTAL

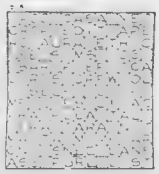

BOYS' GIRLS! VOTE HERE—clip ballot and mail to "Uncle Newt" Boston American—TUNE IN WMEX at 5 45 every weekday night and hear the "Funnies" on the air.

my favorite Boston American Comics are

1 . . . .
2 . . . .
3 . . . .

my name . . . .
address . . . .
city . . . . state . . . .
age . . . . school . . . .

BRINGING UP FATHER

Down Memory Lane

REMEMBER-YOU DON'T NEED A DOOR-BELL- EVERYONE THAT CAME IN STEPPED AUGY
ME-OW-
AND DOWN AT DINTY'S OLD PLACE THE BREAD WAS PILED SO HIGH ON THE TABLES THAT YOU HAVE TO EAT HALF-WAY DOWN TO SEE WHO WAS SITTING ON THE OPPOSITE SIDE-
HELLO, DAN-
REMEMBER HOW THE OLD AWNING QUARTETTE USED TO SING ON THE CORNER-NOW THEY ARE ALL IN SING-SING-
AND THE MULLIGAN KIDS USED TO DRESS UP ON SUNDAY- IF MUDDY WAS RED TIES LAST THEY DID IN THOSE DAYS- WE WOULDN'T NEED TRAFFIC SIGNALS

HENRY

Henry Loses No Time

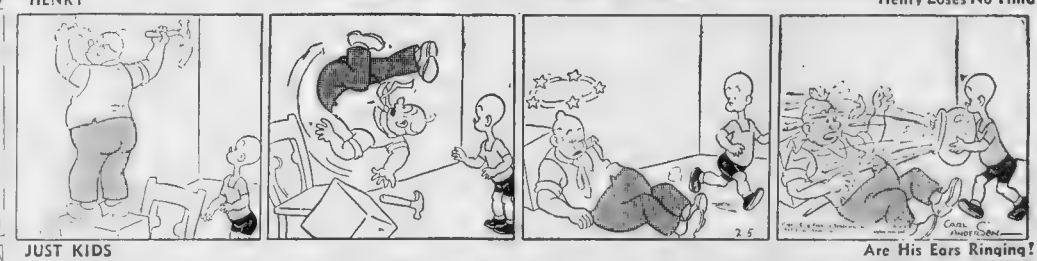

JUST KIDS

Are His Ears Ringing!

T'S SURE BEEN NICE TO SEE YOU-MY BOY- AND ALL THAT TO COME TO SEE YOU IN ALASKA!
GOSH-UNCLE TOM-ARE YUH REALLY GOIN' TO ALASKA?
I'D TAKE YOU ALONG-IF YOU WANTED TO GO-?
SURE, I WOULD!
COULD I TAKE FATSO AN' PAT?
CERTAINLY YOU MAY!-I'LL ASK YOUR MOTHER FIRST!
GEE WHIZ- AM I HOPIN'?!

POLLY AND HER PALS

Cramped Style

AIN'T THAT HANK HENPECK WOT WE KNEW UP NORTH?
RIGHT YUH ARE, MAW.
I WONDERS HOW COME HE SEEMS ALL HEPPED UP WITH HAPPINESS!
IT'S TH' TRAILER LIFE, MAW
YUH SEE, TRAILERS BE'N WOT THEY IS-
I AIN'T CRAZY ABOUT THEM TRAILERS

SKIPPY

Well, the Lot's Still There

HAVE YA GOT A FIRE EXTINGUISHER I COULD BORROW?
NO.
FOR THE LAST TWO HOURS I'VE BEEN RUNNIN' AROUND TRYIN' TO GET ONE.
WHAT DO YA WANT IT FOR?
OUR HOUSE IS ON FIRE.

LITTLE JIMMY

Watchful Waiting

WOO
"AW, IT'S ONLY A OLE JAY-BIRD WITH THE ASTHMA"
WOOO
"WE HAVE PASSED THAT TEST, WE MUST NOW GO TO THE BLACK SPRING TO SEE THE FACE OF THE ONE WHO IS TO GO WITH US ON THE JOURNEY WE'RE GOING TO TAKE"
"I DON'T SEE ANYTHING YET"

BLONDIE

The Worm Turns

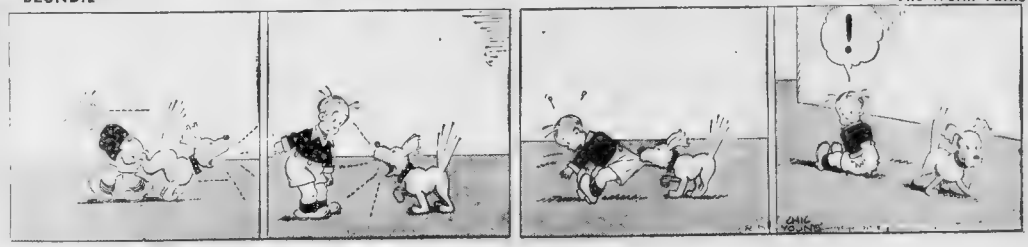

BOSTON after DARK

By GEORGE HOLLAND

DEAR THAT: Captain John F. McCarthy of the homicide squad, to be the new district superintendent of police and Lieutenants Dorsey, D'Sesa and Egan will be promoted to captaincies. The story should be breaking today or tomorrow at police headquarters, and if Police Commissioner Timilty carries to fruition the prospective promotions in the department can be announced at once. . . . Estelle Taylor, ex-Jack Dempsey's first wife, is suing Two Boston men charging breach of contract in connection with a verbal deal made prior to appearing personally at a beauty contest last summer. . . . Fireworks are fused for the touch-off at a state mental institution not far away. . . . The physician-in-charge and the trustees are at odds, and the explosion could blow any moment. . . . Number pool czars are said to be a number of jobs' ately. . . . In one of the larger offices in the centre staff is under suspicion. . . . Not long ago a secret against their boss was made by three employees. One was a clerk who sent an office boy to a restaurant for a sandwich. On the outside, the boy met an agent who told the agent the "number" for the day. The agent wrote out a slip on his own handwriting; the boy returned to the office with the slip concealed in the wax paper containing the sandwich. The "inside" man penciled a tip into the envelope containing the agent's day's pay, and the boss paid off for more than $3000. . . . Another office pool lights went out just as the third race of the day was being computed. . . . There were several other days. . . . The next evening the lights mysteriously came on again. . . . But the boss was ready. . . . He'd rigged a camera from his pocket lighted it, and made a quick exit to the glare of each of his 15 "inside" employees.

Mayor Mansfield Objects:

Boston's mayor, whose devotion to the lively arts is well known, believes he has found an anachronism in the best-seller "Gone With the Wind." Mayor Mansfield is a student of local folklore, songs and tradition. . . . "The Wearing of the Green" is mentioned in "Gone With the Wind" as having been sung in that pre-Civil War period with which the book is concerned at the time. . . . But the words to "The Wearing of the Green" were not written until 1865. Mayor Mansfield has learned through his research. The studio making the motion picture of "Gone With the Wind" may benefit from the mayor's study. . . .

One Over Legality:

Two other Massachusetts mayors figure in today's news. . . . Sheen of the Knox of Somerville and Mayor William P. Dore of Holyoke were at the Mayfair last night.

Politicians aren't supposed to lie, and the pictures of Governor Frank Murphy of Michigan and Labor Leader John L. Lewis of New York must be taken as the truth. This column nominates the quartet of eyebrows shown in these photographs as the shaggiest ever assembled at one sitting. Either set might have been the model for the Groucho Marx makeup.

Fats Waller's name goes into celluloid . . . Warner Bros. may film "42nd Street Swing," will have a hundred feet of it "from the New York The Den . . . And the Lyric's Swing Trio has a couplet in the lyric which says: "I'm the new, they even swing at Pat's." Which they don't. . . . The New York power has a new father. . . . Deputy Sheriffs John J. Cosse and John J. Horgan at the Kelleher Hotel in Charles street, scene of the Broadway supper-club after the Copley-Plaza dinner honoring President of the Senate Samuel H. Wragg at the Copley-Plaza.

Hollywood | FILMS -:- PLAYS -:- MUSIC | Boston

Sweethearts in Days of Empire Building

Madeleine Carroll and Tyrone Power are the young sweethearts in this scene from "Lloyds of London," the film based on the early history of the famous English insurance concern. "Lloyds of London" is the screen feature on the new program at the Metropolitan.

Errol Steals Honors at Boston

Filmdom News

By LOUELLA O. PARSONS
Motion Picture Editor Universal Service
Copyright, 1937, By Universal Service

Los Angeles, Feb. 5 (US)—The freedom that Cary Grant boasted about so blithely a few weeks ago has been cut short by a new contract with Columbia.

Louella O. Parsons

Snapshots of Hollywood

Sterling Films

By HARRIS MORGAN

'Lloyds of London,' Met Film, Has Everything

By PEGGY DOYLE

Amusements

DOORS OPEN 9:00 A. M.
Metropolitan
LLOYDS OF LONDON
Freddie Madeleine
BARTHOLOMEW-CARROLL
STATE
STEPIN FETCHIT-BAKER
Evenings at 8 Sat Mat 2:30
GRAND OPERA
NEXT THURS. EVE.
FLAGSTAD
PARAMOUNT NEWBURY
SCOLLAY SQUARE MODERN
SONJA HENIE One in a Million
GOD'S COUNTRY AND THE WOMAN
WASH ST. OLYMPIA
THE OLD HOWARD BURLESQUE
ROXANNE
FREMONT
STANWYCK RAYMOND

Amusements

now on the stage! RKO BOSTON
LEON ERROL
HOLLYWOOD MODELS of 1937
Extra LOUISE BEAVERS
SCREEN "JOIN THE MARINES"

Amusements

KEITH MEMORIAL
Starts Today
25¢ Till 1!
ACADEMY AWARD WINNERS REUNITED!
Director-Producer-Screen Writer of "THE INFORMER" Give You This Year's Greatest Screen Achievement!
BARBARA Stanwyck
SEAN O'CASEY'S immortal
The Plough and the Stars
A WOMAN IN LOVE DEFIES A NATION IN REVOLT
with PRESTON FOSTER
UNA O'CONNOR and
Players from the famous Abbey Theatre, Dublin
Extras The DIONNE QUINTUPLETS AT PLAY
IN LATEST PATHE NEWS

Amusements

SHUBERT—LAST 3 TIMES
Maxwell Anderson's new play
The MASQUE of KINGS
MON. 8:10 P.M.
JOHN GIELGUD
JUDITH ANDERSON
HAMLET
ARTHUR BYRON
LILLIAN GISH
COLONIAL
Max Gordon Presents
PRIDE & PREJUDICE
PARK
NEWSPAPER HEADLINES SHOUT THE STORY
GUILTY PARENTS
ADULTS ONLY
UPTOWN 30c
Marlene Dietrich—Charles Boyton
"THE GARDEN OF ALLAH"
PATSY KELLY in Kelly the Second
BOWDOIN
Starting Thurs. Evening
"Nightmare Alley"
Edmund Lowe—Karen Morley
Lionel Atwill—Joan Woodbury
Directed by Rowland V. Lee
Produced by Edmund Grainger

Amusements

"The Customer Is Always Right"
THEREFORE—
We're Holding It For
2nd WEEK
ALL NEW and thrillingly joyous hit!
WILLIAM POWELL
MYRNA LOY
IN
AFTER THE THIN MAN
Directed by W. S. Van Dyke
LOEW'S STATE & ORPHEUM

Hotel ESSEX
ALWAYS A BIG SHOW
• NEW Acts
• NEW Decor
• NEW Songs
• NEW Dances
• Three Orchestras •
Dinners from 55c • Cocktails 25c

BUSINESS BOSTON AMERICAN FINANCE
NEW ENGLAND'S GREATEST EVENING NEWSPAPER
BOSTON, FRIDAY, FEBRUARY 5, 1937

LEWIS HANEY SAYS:

President Becomes NON-COMMITTAL ON Important Issues

By LEWIS HANEY
Professor of Economics, New York University

New York, Feb. 5—Yesterday, we saw some reason for hope that the nation will escape being wrecked on either of the two collectivist rocks—Fascism or Communism.

The average American considers that he is trying an experiment (just as he might take an unwonted whirl in a gay night club), and is not absolutely committed to New Dealism.

The New Deal leaders themselves care more about elections than about the glittering generalities which they propound.

In this connection, we should note that the President is in a distinctly non-committal attitude just now.

He is stalling—stalling on the utility question, stalling on the Constitution, stalling on the sit-down strike.

This is significant because it means; first, that our "leader" is one who follows; second, that we are not likely to plunge hastily into fatal decisions.

We are more likely to see or anticipate harmful results before irrevocably committing ourselves.

Aided by the foregoing situation, I believe that politically effective resistance to collectivism will eventually arise.

One source of resistance, of course, lies in the taxpayers. With taxes taking over one-fifth of our incomes, further increases in taxation are likely to bring rebellion. The increased cost of living caused by indirect taxes may be a factor.

Then, too, there are all the savers, and those who live on fixed incomes. They have long been ready to rebel against the government waste, which brings inflation and thus reduces their purchasing power.

Now we are building up a new class of government pensioners. Do you think the beneficiaries of old age or unemployment reserves are going to want their few dollars cut in two every time a spendthrift government wants to write down its debts.

A radical government can't keep the voters sweet without strewing "money" around. But, finally, the time comes when the voters say, "we want real money."

Sometimes we seem to forget, not only that there are scientific laws such as the law of supply and demand, but also that there are governmental laws on our statute books.

More than that, the average American in his heart favors these laws, and has a deep-seated belief in fair play. Class discrimination, vote buying, sit-down strikes and monopolies (whether of capital or labor) will not be tolerated forever.

My belief is that we face real dangers but that we will react from collectivism in time to prevent falling into it.

The great dangers are: (1) the formation of a radical labor party, aided and abetted by the President of the United States (2) the danger that the destruction of the effectiveness of the Supreme Court may lead to dictatorship; (3) the danger that so many people will become demoralized by being made dependent upon the federal government that a politically controlled work relief army will become permanent.

But one extreme begets the other. We must in due course react against the extremes of collectivism.

In the past, there was too much bad speculation and financial manipulation, and too much unfairness in competition. Desirable forms of administrative regulation by central government were too little developed. Most of us were too quick to say that when a man went down it was his own fault.

Now we are in extreme reaction against this. We have plunged too far to the opposite extreme. But the corrective reaction to this extreme will come.

One sure thing is this: There is no Utopia. Troubles are bound to come. Once the politicians have to assume responsibility for positive control, and their plans go wrong, they will be ousted.

So I believe that our democracy will be purged of vote buying and mob rule, and that we will return to the test of individual choice and individual merit; not on the principle of equal doles, but on the principle of equal opportunity for individuals to do what is in them to do.

ECCLES Technique STUDIED

INFLATION CONTROL

By MERRYLE STANLEY RUKEYSER
Copyright, 1937, Universal Service

New York, Feb. 5—The counter-inflationary moves engineered under the direction of M. S. Eccles, chairman of the governing board of the Federal Reserve System, is reversing the long term trend in the direction of multiplying the amount of bank credit which can be created out of a given amount of reserves.

Between the passage of the National Banking Act of 1863 and the adoption of the Federal Reserve Act in 1913, the instrument for expanding bank credit out of a given unit of reserves was increased by about two-thirds.

The Federal Reserve act then doubled the multiplier, and laid the legal basis for a great increase in the super-structure of credit. The original safeguard of basing expansion of credit on self liquidating commercial paper was gradually whittled away by necessities of government financing and other exigencies.

Until under the new laws, giving the Federal Reserve authorities the discretionary right to raise member banks' reserve requirements, monetary control rested first on efforts to make funds dear or cheap through changing the rediscount rate. Nearly 14 years ago this instrument of control was supplemented by open market policy, which was designed to affect the total supply of bank credit.

The technique which Mr. Eccles is using tends to retrace the long path he pursued in extending the expansibility of reserves.

Until the excess reserves are by some means brought down to reasonable proportions, it has been felt that control through discount rates and other market policies would be ineffective.

The Federal Reserve, through its new ground over margins, also has wide authority to prevent the drift of bank credit into speculative channels.

Apart from short term adjustments, it is necessary to proceed in the direction of lowering and terminate the actual credit needs of trade and agriculture.

In the past, banking has been somewhat corrupted by a tendency to use bank credit for the transfer of capital assets as well as for self liquidating commercial loans. Once a clear distinction is made, legitimate authorities will know how much bank credit at the maximum should be created out of a given amount of reserves. The invitation toward over-extension of credit can thus be stopped on the bud.

Of course, the modification of the banking act, permitting real estate loans, is a complicating factor.

Such frozen or capital loans ought to be made savings banks and other institutions as one method to the immediate whims of their demand depositors.

Banking students are inclined to regard the new Eccles policies as steps in the right direction.

Although the floods retail great human hardship and property loss, it cannot be regarded as a bear argument. It means only a temporary interruption of the normal flow of goods and services, and, in the long run, will be restored. There will be a rush for rehabilitation activities.

FOOD Price Rise LOOMS

EFFECT OF '36 HARVEST

The estimates made by the Department of Agriculture in December on the size of the crop yields in 1936 will probably not undergo much revision and the figures may consequently be taken as representative of the actual 1936 harvest, according to the Alexander Hamilton Institute.

As the result of the drouth last summer, only four of 21 major crops were larger than in 1935.

These crops were rice, cotton, sugar beets and pears. The wheat crop showed practically no change. The 16 crops which were smaller than in 1935 showed decreases ranging from 1% per cent for tobacco to 59 per cent for flaxseed.

* * *

The drouth in 1936, however, was not as serious as the drouth in 1934. Only five crops, potatoes, sweet potatoes, buckwheat, apples and hops were smaller than in 1934.

The combined yield of the three chief food crops, hay, corn and oats, amounted to 125,569,000 tons in 1936 as against only 108,000,000 tons in 1934, although the 1936 yield was considerably smaller than the 1935 harvest of 175,178,000 tons.

* * *

While the supply of food in 1937 will be larger than in 1935, it will be considerably smaller than it was last year. This does not necessarily mean, however, that the level of food prices will be much higher this year than in 1936. If the current inflationary movement reverses and sets back as it seems possible, such a development will tend to offset the price-boosting effect of the curtailment in the supply of food.

Gas Company Revenues Gain

Gross revenues of manufactured and natural gas companies for 11 months ended November 30 totaled $700,835,800, an increase of 6.1 per cent over the 1935 period, according to American Gas Association.

Domestic revenues amounted to $474,237,900 for the 11 months, against $465,942,700 in the similar period of 1935 a gain of 2 per cent. Revenues from industrial and commercial gas users aggregated $226,-497,300 in the 11 months, a rise of 15.8 per cent over 1935.

Artloom Corp.

Artloom Corporation declared a dividend of $1.75 on the preferred, payable March 1 to stock of record February 15.

Bar Gold

London, Feb. 5 (AP)—Bar gold advanced 2½ pence to 142s 2¼d. (Sterling price equivalent to $34.79.)

GOVERNMENTS

	High	Low	Last
Treas 3¼s 43-45	109.28	109.24	109.24
Treas 3¼s 41-43	109.7	109.3	109.3
Treas 3¼s 46-49	109.24	109.18	109.18
Treas 3¼s 44-46	109.24	109.18	109.18
Treas 3¼s 43-47	109.24	109.18	109.18
Treas 3¼s 40-43	109.24	109.18	109.18
Treas 3¼s 46-49	109.24	109.18	109.18
Treas 3¼s 41	109.24	109.18	109.18
Treas 3¼s 49-52	109.24	109.18	109.18
Treas 3¼s 46-51	109.24	109.18	109.18
Treas 3¼s 43-45	107.21	107.21	107.21
Treas 3¼s 45-47	107.21	107.21	107.21
Treas 3¼s 40-43	107.21	107.21	107.21
Treas 3¼s 46	107.21	107.21	107.21
H Own 3¼s 52	109.25	109.25	109.25
H Own 3¼s 49-52	109.25	109.25	109.25

Office Equipment

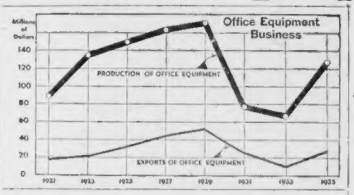

Wall Street Sidelights

New York, Feb. 5—The thirteen shippers' regional advisory boards, notoriously conservative in forecasting freight traffic, last month estimated freight loadings in the first quarter of this year were 9.2 per cent above the like 1936 quarter.

Observers were quick to point out that at the time the shippers made their estimates, freight loadings were running between 13 and 14 per cent over a year ago, and that indications intimated an enlarging of the gap of gain before the quarter was ended. The shippers could not have foreseen the Ohio river floods, nor could they have completely anticipated the labor troubles of this quarter, including the General Motors strikes, forecasters assert. Yet, currently, it is indicated that the conservatism of the shippers in their first quarter forecast may bring loading estimates close to actual figures. It is interesting to note that the shippers, while forecasting freight gains in eleven of the thirteen regional districts, predicted a decrease of 1.8 per cent in loadings compared with a year ago, for the Ohio valley territory.

* * *

Relief Rolls and Traction Income

Figures just published showing that the nation's urban transit industry was handling a larger ratio of total passenger traffic were taken in some quarters to emphasize the importance of relief money in the present economic recovery. The point was made that as long as people remain on relief they will be unable to buy automobiles and therefore must continue to patronize low-fare transportation service in their daily travels.

* * *

Time Money Rate Rise Expected

Banking authorities expressed the belief that a rise in time money rates was a more likely possibility in the near future than in the call loan quotation. This expectation was based on the fact that many outstanding time loans mature around the date when the maximum increase in reserve requirements takes effect May 1. If out-of-town institutions are forced to draw heavily against their New York balances, local correspondents may temporarily find themselves short of reserves. The call money rate will probably remain at the prevailing level until after the time loan situation is adjusted. Time money was held at 1½ per cent since May 11 last year. Prior to that date it was 1 per cent since the preceding October.

* * *

D. & H. Denies Central Sales

Reports widespread in Wall Street that Delaware & Hudson Co. has sold a third of its 10 per cent interest in the New York Central Railroad, were vigorously denied by officials of the company. The Street could see nothing but accept the denials. It was recalled, however, that back in 1932 Delaware & Hudson also vigorously denied it was acquiring New York Central stock, when concurrently J. P. Morgan & Co., was acquiring 495,000 Central common shares for the D. & H. in the open market.

At annual meeting of Delaware & Hudson, stockholders have frequently criticized the company's purchase of the Central stock for $11,065,000, even though the market value of the 10 per cent Central interest now exceeds $21,000,000. The Central stock has paid no dividends since it was acquired, while the bonds sold from the D. & H. portfolio to provide funds for the Central purchase brought in income of $500,000 annually.

Packers' Prospect Best in Decade

Indicated first-quarter earnings of major meat packing companies confirm earlier expectations of broad recovery in profit producing ability this fiscal year.

For the first three months ending January 30 the major packers will have obtained income yields 50% better than the like 1935-1936 period. This comparison is on basis of restoration of processing taxes for last fiscal year—paid in November and December only—to the income for first quarter ended Jan. 30, 1936.

As the industry now stands, with considerably enhanced inventories, more economical operations, and lower cost capital, present prospect for the full fiscal year ending Oct. 31, 1937, is the best in about a decade.

Demand for State Street Investment

As in the previous instance, when it offered stockholders 49,942 shares on basis of one new for each nine held, State Street Investment Corp. experienced a strong demand from its stockholders when, on Jan. 29, the latter 2587 shares not taken up under the first offer.

Subscription were received for a total of 21,739 shares. The management has given each applicant one share and has doubled remaining shares on a basis of about one for each nine sought.

New Hovey Post For Ehrlich

Mr. Adolph Ehrlich, president of the C. F. Hovey Company since 1920, announces that as of March 1 he becomes president of the board, and Mr. E. D. Warner, president.

The other officers of the corporation are Mr. Richard A. Ehrlich, vice-president; Mr. Walter M. Stone, treasurer.

Change Seat $112,000

Arrangements have been made for sale of a New York Stock Exchange seat at $112,500, unchanged from previous transaction.

Bar Silver

London, Feb. 5 (AP)—Bar silver firm, ¼ higher at 20 1-16d. (Sterling price equivalent to 44.15 cents.)

SALES GAIN

'Deal' Policies Are Aiding Factor

Here is the production record of one industry that has enjoyed marked benefits under the policies of the present administration.

Practically every one of the New Deal measures passed has stimulated the sales of office equipment.

The Social Security Act will require the government and private business to purchase huge quantities of office equipment. Passage of the act will be especially beneficial to manufacturers of filing cabinets because of the enormous number of records to be kept.

Biennial Census

Data taken from the biennial census of manufacturers compiled by the Department of Commerce shows that the total value of office equipment produced in 1935 amounted to $128,596,984.

The government compiles data from manufacturers only every other year, but it is estimated that production in 1935 was the largest since 1929.

The light line at the bottom of the chart shows the value of office equipment exported from the United States.

In 1935 the total value of office equipment exported was $27,004,784, compared with $53,754,331 in 1929. The United Kingdom is the largest customer for our office equipment.

Franc Weakness London Feature

New York, Feb. 5 (INS)—Pressure on leading foreign securities was renewed in foreign exchange markets today.

A feature in the London market was the continued weakness in francs as confidence in that exchange was weakened by reports of the Paris stabilization fund and renewed purchases of gold from the Bank of France. Chief fear is that the capital flight from France will be renewed.

Hearing Set

The SEC set March 4 for hearing on applications filed by the Boston Stock Exchange for extension of unlisted trading privileges to United Aircraft capital stock and United Airlines Transport capital stock.

Canal Tolls Up

Traffic through the Panama Canal in January was 209 ocean vessels, paying $1,508,322. December traffic was 341 vessels, paying tolls of $1,866,388.

Loew's "Extra"

Loew's, Inc., declared an extra dividend of 50 cents and regular quarterly dividend of 50 cents on the common, both payable March 31 to stock of record March 12.

25 Years Ago

New York, Feb. 5 (INS)—Coal strike at end caused anthracite shortage in East.

I. C. C. demanded end of express and railroads' link with railroads.

The "money trust" was accused of coercing small banks to fight investigation of it.

WORKING CLASS

Better HOMES BADLY Needed

By B. C. FORBES

In every city I have been visiting, complaints are rife about scarcity of attractive, modern homes for working-class people.

Workers increasingly resent having to live in antiquated, more or less dilapidated houses not containing modern conveniences.

Governmental operations have not thus far made much of a dent in curing the housing situation.

So far as I have been able to ascertain, government loans for home building have gone to low-salaried and small business people rather than to wage earners.

* * *

And, of course, since depression overtook industrial and other corporations, very little, if anything, has been done by them in the way of furnishing funds for building workmen's homes.

Most managements have had enough on their hands wrestling with keeping their plants going, in maintaining even depleted payrolls.

On my last visit to Britain nothing impressed me more than the amount of home building for work folks. Activity there has far transcended anything manifest here.

At first government funds were the chief incentive. But later private enterprise stepped in and tremendously broadened the building program.

Within the municipality of Glasgow, for example, I saw entirely new suburbs of vast extent wholly occupied by families of modest income.

I found the homes extremely attractive. The kitchens and everything else were designed to make housekeeping easy and pleasant—although some of the conveniences demanded here, such as electric refrigeration, were not provided.

* * *

On obstacle to duplication here of a gigantic home-building program is the high wage scale demanded by building workmen. British masons, carpenters, plumbers and others were receiving like the wage rates current here.

If ways and means could be devised to cut the cost of workmen's home-building at a cost within the means of the average worker, what a boon it would become, forsooth! It is not enough to provide capital, mortgages, at low rates. The cost of building materials and the cost of labor enter vitally into the problem.

Where arrangements could be made in various cities to guarantee building artisans a decent annual wage, the employer would be willing to lower the hourly wage rate now demanded. Here is a fertile field for "economic planning."

* * *

Isn't the idea of having corporation workers fix their own wages intriguing?

President John A. Brown, of Seconny-Vacuum Oil Company, a Standard Oil enterprise, states:

"In accordance with the company's established policy, wage and salary increases are left largely to the determination of each of the various operating units."

The great majority of employees received increases during the past year and their collective bargaining the management and employes representatives.

(Copyright, 1937, by B. C. Forbes.)

Southern N. E. Tel.

Directors of the Southern New England Telephone Co. declared regular quarterly dividend of $1.75, payable April 15 to stock of record March 21.

GIVE FOR HUMAN NEEDS
JAN. 25 to FEB. 9
1937
Greater Boston's COMMUNITY FUND

ALLSTON
Reserved Seats Today CAPITOL Air Cooled
RUNS WEAR THE AMOUNT MICROPHONE HIDDEN BROADCASTING
CARY "THE PLAINSMAN" JEAN COOPER WALTON-JEWELL-MUCH HERBERT
RUNS AT 1:45 - 3:50 - 5:55 - 8:00 - 10:05

DORCHESTER AND MATTAPAN
STRAND ORIENTAL
Shirley Temple-Robt. Young-Alice Faye
"STOWAWAY"
IRENE HERVEY — GLORIA, CAMIL LOVE"
Special Kiddie Show 9:30 Tomorrow Morning
Mattapan Square Theatre Adm. Dollar Days Adm. 17c-27c

ALLSTON-BRIGHTON
ALLSTON Sta. 6810 EGYPTIAN Sta. 6800
Phone Corbet 126 Mile) 1½ Sq. Tonight
Max Baer-Steve Hamas in "SAME BLOOD" Tomorrow
Frank Buck's BIG "BRING 'EM BACK ALIVE" Tomorrow
Frank Fay's "JOHNNY APOLLO" Tomorrow
"ALONG CAME LOVE" "WITHOUT ORDERS"

JAM. PLAIN-ROXBURY CROSSING
JAMAICA THEATRE
Jack Arthur-Jan Midlow "DANCING LADY"
Joan Crawford-Clark Gable Tomorrow
D. Lamour-Sonja Henie "THE BIG BROADCAST"

CAMBRIDGE
CENTRAL SQ. TRO. 7900 HARVARD SQ. KIR 4663
BRIGHT EYES "DANCING LADY"
Shirley Temple Clark Gable Tomorrow
"Every Day's a Holiday" "Stowaway" Tomorrow
Sat — "The Plainsman" Joan Crawford

ROSLINDALE
ROSLINDALE RIALTO REVUE
Jack Arthur-Jan Midlow "DANCING LADY"
Joan Crawford-Clark Gable Tomorrow
"ALONG CAME LOVE" "WITHOUT ORDERS"

BROOKLINE
COOLIDGE CORNER
MARLENE DIETRICH CHARLES BOYER
"GARDEN OF ALLAH"
EXTRA! "MARCH OF TIME" Tomorrow

CHELSEA
WALTER REED OLYMPIA
WALLACE BEERY "OLD HUTCH"
Tuesday Matinee-Feature Holmes-General Spanky

ROXBURY
RIVOLI DUDLEY
Continuous Show Today "HIDEAWAY GIRL"
Bargain Matinee Tomorrow
Sat. Midnight Show Laurel & Hardy-Our Relations

DORCHESTER
CODMAN FRANKLIN
"Made Or Me Know" "PEPPER"
"HARLEM EXPRESS" "Lady Is Careful"

SOMERVILLE
STRAND
Robert Program
"Prescott Kid" "SECRET VALLEY"
Wed. 2-For-1 Tonight Tomorrow Only

WALTHAM
FIELDS CORNER "REUNION"
Ann Sothern-Robert Young
Evg. Cont. 7-11 "WHITE HUNTER"

EMBASSY & CENTRAL SQ.
ROBT. MONTGOMERY JAMES STEWART SHIRLEY TEMPLE
"THE MAN I MARRIED" "Stowaway"
Starting Today "ALICE ADAMS"

DORCHESTER AND ROXBURY
MORTON SHAWMUT
"White Hunter" "Reunion" "Hideaway Girl"
Tonight — at Shawmut — Bert Wheeler

WOLLASTON-NORFOLK DOWNS
WOLLASTON REGENT
"COME AND GET IT" "VALIANT IS THE WORD FOR CARRIE"
"GOLD DUST" "GAY DESPERADO"

PATRONIZE YOUR COMMUNITY THEATER

Today at YOUR NEIGHBORHOOD THEATER

ARLINGTON AND WATERTOWN
ARLINGTON WATERTOWN
"STAGE STRUCK"
"Follow the Good Line"

BROOKLINE
COOLIDGE CORNER
MARLENE DIETRICH CHARLES BOYER
"GARDEN OF ALLAH"
EXTRA! "MARCH OF TIME" Tomorrow

CAMBRIDGE
UNIVERSITY
"BANJO ON MY KNEE"
Barbara Stanwyck-Joe Morrison
Sat. 11 A. M. Children's Movie Matinee

CHARLESTOWN
THOMPSON SQUARE
WALLACE BEERY "OLD HUTCH"
"HIDEAWAY GIRL"

DORCHESTER—SOMERVILLE
DORCHESTER DAVIS SQUARE
RADIO ACTORS Marjorie Weaver-Jackie Searl
George Arliss' Masterpiece "TEXAS RANGERS"
"LADY MISTY MISTY" "THE FIRST BABY"
Sat. Mat.—"I am a Thief"

EGLESTON SQUARE—HYDE PARK
EGLESTON FAIRMOUNT
Fine Dishes In Lobby Jeanette MacDonald-Nelson Eddy
Ronald Colman-Thelma Todd "WINTERSET"
"LOST HORIZON" "Woman Accuses" "Trouble"
"Prince Fer Is Lonely" Coming Soon to Egleston

MALDEN
GRANADA
Martha Raye-Bob Burns "Mountain Music"
"Gone Clean Folks" Tomorrow—"Futurama"
STRAND
SHIRLEY TEMPLE "Stowaway"
Mon. Wed. Thurs. "Man Who Lived Twice"
Friday 1st Showing

MYSTIC
LAUREL & HARDY "SUTTER'S GOLD"
Tuesday Only "DEVIL DOGS OF THE AIR"
ORPHEUM
Marie Dressler-W. Beery "MIN AND BILL"
Wed. Only "A MARRIED MERRY-GO-ROUND"
With Binnie Barnes

REVERE
BOULEVARD AND REVERE
MARLENE DIETRICH "GARDEN OF ALLAH"
Jack Haley "MR. CINDERELLA"
Tuesday Only "Sinking the Bismarck"

SOMERVILLE
CAPITOL BALL SQ. CENTRAL
RAY MILLAND WARREN WILLIAM
"FREE, BLONDE AND 21" "Lady Velvet Lines"
Walter Trumbull "TRAPPED BY G-MEN" ROSTER CRABBE
"Border Wireless"
TEELE SQ. SOMERVILLE BROADWAY
"WEDDING PRESENT"
"GRAND JURY"
NORTH STA.—SOUTH END
LANCASTER LEAGUE NATIONAL
"MAGNIFICENT BRUTE" KING MARTINI
Walter McLaren "GAY DESPERADO"
"POLO JOE" "Home of 1000 Candles"
Joe E. Brown Saturday-Sixth Night

WINTHROP—DEDHAM
WINTHROP STATE COMMUNITY
Ray Milland-Wm. Powell "WINTERSET"
"JUNGLE PRINCESS" "Woman Accuses" "Trouble"
"DOUBLE OR NOTHING" "GAY DESPERADO" "Country Gentlemen"

TODAY'S NEW YORK CURB MARKET

	High	Low	Last
AIR INVEST	9⅝	9⅜	9⅜
Aero Supply	6	6	6
Am Beverage	20¼	20	20¼
Am Cyanamid B	49⅝	49⅜	49⅜
Am Gas & El (2)	45⅝	45	45⅛
Am Gt P&LD (200)	6⅝	6⅝	6⅝
Am Hard Rub	24	24	24
Am Gas & El (1.40)	45⅝	45	45⅛
Am Gen (1a)	4	4	4
Am Gen $2 pf (2)	35¾	35¾	35¾
Am Maracaibo	3	3	3
Am Rap Power	2⅜	2⅜	2⅜
Am Superpower	2⅜	2⅜	2⅜
Arkay Rad Tube	2⅛	2⅛	2⅛
Asso Elec Ind	4⅜	4⅜	4⅜
Asso Gas & El (.20)	12⅛	12⅛	12⅛
Asso Rlty Sec	1⅜	1⅜	1⅜
Atlas Corp (.60)	6⅝	6⅝	6⅝
Atlantic Rfg	32⅜	32⅜	32⅜
Axton-Fisher A	62	62	62
BARIUM STA stk	6½	6½	6½
Beau St Modess pf	15	15	15
Bellanca Aircraft	3⅜	3⅜	3⅜
Berkey & Gay F	4	4	4
Blue Ridge	1⅜	1⅜	1⅜
Blue Hill rct pf (100)	40	40	40
Brewster A (1.50)	13⅜	13⅜	13⅜
Bridgeport Mach (1a)	15⅜	15⅜	15⅜
Brown F Dist	5⅛	5⅛	5⅛
Buf N&E P pf (1.60)	25⅜	25⅜	25⅜
Bunker Hill	2⅜	2⅜	2⅜
CAR LE FOOD stk	1⅜	1⅜	1⅜
Cable Elec	2⅜	2⅜	2⅜
Cap City Prod (.15a)	3⅜	3⅜	3⅜
Carrier Corp	8⅜	8⅜	8⅜
Carter Carb	4⅜	4⅜	4⅜
Cathedr Art (.60a)	5⅜	5⅜	5⅜
Cent Ill Sec pf (7)	15⅜	15⅜	15⅜
Cent Maine P pf (5)	70	70	70
Cent Ohio Steel	3⅜	3⅜	3⅜
Cent Pow & Lt pf (6)	70	70	70
Cent Pub Ser A (.60)	8⅜	8⅜	8⅜
Cent Pub Ser pf (6)	70	70	70
Cent Pub Ser pf (7)	80	80	80
Cent Pub Ser pf (7)	80	80	80
Cent Pub Ser pf (7)	80	80	80

MUNICIPAL BONDS

Brokers REPORT PRICE Decline

By HUGH E. BRADSHAW

While there is still a glut of money seeking investment this week's decline in the municipal bond market strongly indicates that it is no longer for hire at "sweat shop" wages.

In the principal municipal bond marts in New York, Philadelphia and Boston highest grade municipals are easier, which is just another way of saying yields have increased.

This situation is not confined to the shorter term anticipation warrants alone. Bonds up to five years' maturity have also shown a tendency to ease. This development just about makes the verdict of the short term money market unanimous. Money owners want the best wage and the higher rates on acceptances, the lowering of about term government bond issues and the advance in high grade paper rates is all that is needed to convince the skeptics. The accumulated windfall running along the lines of, "just a coincidence following the raising of reserve requirements by the very unanimity of the short term market."

Financial observers here, there and everywhere are trying to answer the riddle of U. S. Steel's likely plans for issuing new stock. So we might just as well put in our vote with the help of some Boston brokerage friends. A new issue of 4 per cent preferred stock convertible into 1½ shares of common is probable. It will exceed the old in order that the company may increase its working capital position. This provides for the possibility a goodly number of old preferred holders, whose stock is not convertible, will accept the company's offer for tenders of their stock in exchange. Now as for the ratio of exchange we're putting it at one for one. The reason: present prices for the common and preferred are small if the exact ratio of 1½ to 1.

* * * *

Notebook: All the above, if true, still fails to explain, in this writer's mind, the rise of 33 1-3 per cent in the price of steel common in 78 trading sessions.

Nor does the estimate of $12 per share earnings this year set the common satisfy us. To begin with, it could be cut down sharply if old preferred holders decide to keep their stock and, as a result prior charges increase considerably. . . . Incidentally Crystal Sugar is again in favor with charists. . . . Statisticians who have studied the Federal Oil situation say the company should cover the dividend requirements on the new stock by a comfortable margin this year . . . which suggests a 1937 gain in common earnings above the $1.35 per share estimated for last year.

* * * *

The rails hold the key to intermediate market action. Industrials have apparently completed a small circle of theirs by running away while carriers practically stood still. In order for the market to develop a unified advance a forward group should now come forward. A turn suggesting such a course has been noted in rails on Thursday the rails seemed to balk as they reached a resistance level compete to 37 on the rail composite index. We think this level extremely important and if it is overcome on heavy liquidation two-thirds of idle funds to work in rail shares. This will mean a selloff of 25 per cent in equities will be maintained.

* * * *

Boardroom Briefs: Estimators who feel that Southern Railway will experience a 10 per cent increase in gross also see a rise of 35 per cent of the gain will be brought through to net . . . Which means something in the neighborhood of $1 per share on the common . . . Which is the reason for joining rumors of forward group should now come forward. A turn suggesting such a course has been noted in rails on Thursday the rails seemed to balk as they reached a resistance level compete to 37 on the rail composite index. We think this level extremely important and if it is overcome on heavy liquidation two-thirds of idle funds to work in rail shares. This will mean a selloff of 25 per cent equities will be maintained.

* * * *

Boardroom Briefs: Estimators who feel that Southern Railway will experience a 10 per cent increase in gross also see a rise of 35 per cent of the gain will be brought through to net . . . Which means something in the neighborhood of $1 per share on the common . . . Which is the reason for joining rumors of forward group should now come forward. A turn suggesting such a course has been noted in rails on Thursday the rails seemed to balk as they reached a resistance level compete to 37 on the rail composite index. We think this level extremely important and if it is overcome on heavy liquidation two-thirds of idle funds to work in rail shares. This will mean a selloff of 25 per cent equities will be maintained.

Baldwin Bonds Soar 50 Points

New York, Feb. 5 (AP)—Baldwin Locomotive 6 per cent stamped bonds of 1956 ex-warrants, soared around 50 points in the bond market list in the New York Curb Exchange today.

This burst of strength, financial circles said, reflected an appraisal of the Baldwin reorganization plan late yesterday by the U. S. District Court at Philadelphia.

World Gold Output

World gold production, excluding Russia, during December totaled 7,058,000 fine ounces, against 2,577,000 in November, according to American Bureau of Metal Statistics. Production during 1936 totaled 27,910,000 ounces, against 25,180,000 in 1935.

Today's Sales..... 2,650,000
Yesterday's Sales 2,290,000

NEW YORK CLOSE

Last Sale Printed On Tape at 3:08

—A—
Abitibi Pwr ... 50c 69 68¾ 68¾ —
Adams Ex ... 60c 18 17¾ 17¾ —¼
Address ... 25 15¼ 15¼ 15¼ —
Air Reduc ... 3 35¾ 35¾ 35¾ —
Air Reduc pf ... 6 110 110 110 —
Alaska Jun ... 50c 27 26¾ 26¾ —
Alleghany ... 1 4¾ 4¾ 4¾ —
Allied Chem ... 4 170 167 167 —3
Allied Mills ... 50c 29¾ 28¾ 29¾ +¾
Allis-Chalm ... 2 82 81 81 —1
Allis-Chalm pf ... 100 102½ 102 102 —2
Alpha Portl ... 1 2¾ 2¾ 2¾ —
Am Can ... 8 119¼ 119¼ 119¼ —¼
Am Can pf ... 7 119¾ 119¾ 119¾ —¼
Am Comm Alc ... 50c 28¼ 28¼ 27¾ —
Am Cyan ... 2 32 31 31 —1
Am Cyan pf ... 4 42 41¼ 41¼ —¼
Am Encaus ... 50 110 108 108 —4
Am Encaus pf ... 6 99 98¾ 98¾ —
Am Hide ... 1 15¾ 15¾ 15¾ —
Am Hide pf ... 6 94 94 94 —
Am Ice ... 50 72¾ 71¾ 72 —
Am Ice pf ... 7 102 101 102 —
Am Int Corp ... 1 69¾ 67 67¾ —2¾
Am Int Corp pf ... 2 102½ 102½ 102½ —2
Am Locom ... 1 25¾ 25¾ 25¾ —
Am Locom pf ... 6 119¾ 119¾ 119¾ —
Am Metal pf ... 1 77¾ 77¾ 77¾ —
Am Metal Co ... 3 38¾ 38¾ 38¾ —
Am Pwr & Lt ... 40c 2 2 2 —
Am Pwr & Lt pf ... 1 32 32 32 —
Am Rad & St San ... 1 23½ 23¼ 23¼ —¼
Am Rad & St San pf ... 1 53¾ 53¾ 53¾ —
Am Rolling Mill ... 1 25¾ 25¾ 25¾ —
Am Safety Razor ... 1 13¾ 13¾ 13¾ —
Am Seat ... 1 4¾ 4¾ 4¾ —
Am Seat pf ... 1 33¾ 33¾ 33¾ —
Am Smelt ... 1 64¾ 64¾ 64¾ —
Am Smelt pf ... 1 67¾ 67¾ 67¾ —
Am Stores ... 50c 28¾ 28 28 —1
Am Stores pf ... 1 92¾ 92¾ 92¾ —
Am Sug ... 1.50 42¾ 42¾ 42¾ —
Am Sug pf ... 7 122 122 122 —
Am Tel & Tel ... 2.25 133¾ 132¾ 133 —
Am Tob B ... 4 94 94 94 —
Am Tob B pf ... 1 93 93 93 —1
Am Type Fdrs ... 1 19¾ 19¾ 19¾ —
Am Water Wks ... 40c 2¾ 2¾ 2¾ —
Am Woolen ... 1 18¾ 18¾ 18¾ —
Am Woolen pf ... 2 91¾ 91¾ 91¾ —
Amwalk ... 40c 2¾ 2¾ 2¾ —
Amwalk pf ... 1 13¾ 13¾ 13¾ —
Amwalk pf ... 2 91¾ 91¾ 91¾ —
Am Wat Cap ... 1 14¾ 14¾ 14¾ —
Am Wat Cap ... 7 7¾ 7 7¾ —
Am Wat Wks ... 1 8¾ 8¾ 8¾ —
Am Wat Wks pf ... 1 51 51 51 —
Am Zinc ... 1.25b 10¾ 10¾ 10¾ —
An Wata ... 4.50c 68 68 68 —
Anaconda ... 25c 21¾ 21¾ 21¾ —
Andes Cop ... 2.50c 64¾ 64¾ 64¾ —1¼
Atlas Tack ... 25c 17 17 17 —
Atlas Tack pf ... 1 101 101 101 —
Austin Nich ... 1 8¾ 8¾ 8¾ —
Axial & Corp ... 1 8¾ 8¾ 8¾ —

—B—
Baldwin ... 10 80¾ 79¾ 80 —
Baldwin pf ... 1 120 117 117 —
Baltimore & O ... 8 18¾ 18¾ 18¾ —
Baltimore & O pf ... 1 23¾ 23¾ 23¾ —
Bangor & Aro ... 1 4¾ 4¾ 4¾ —
Barnsdall Oil ... 75c 36¾ 36 37 —
Barnsdall ... 25 23¾ 23¾ 23¾ —
Barnsdall ... 25 23¾ 23¾ 23¾ —
Bayuk Cig ... 1 19¾ 18¾ 18¾ —
Bayuk Cig pf ... 1 104¾ 104¾ 104¾ —
Beech-Nut ... 1.20c 105 105 105 —
Belding-Hem ... 1 14¾ 14¾ 14¾ —
Bendix ... 1.50c 28¾ 27¾ 28 —
Beneficial ... 1 29¾ 29¾ 29¾ —
Ben Loan ... 45c 22¾ 21¾ 22¾ —
Ben Loan pf ... 1 42¾ 42¾ 42¾ —
Beth Steel ... 1.50c 84¾ 80¾ 81¾ —
Bethlehem ... 1 19¾ 19¾ 19¾ —
Bigelow ... 1 27¾ 27¾ 27¾ —
Bigelow pf ... 1 65 65 65 —
Blaw-Knox ... 50c 24¾ 24¾ 24¾ —
Boeing Airp ... 1 17¾ 17¾ 17¾ —
Boeing Airp ... 1.75a 44 43 43 —
Bohn Alum ... 60c 27¾ 26¾ 26¾ —
Bon Ami A ... 1 77¾ 77¾ 77¾ —
Bon Ami B ... 1 77¾ 77¾ 77¾ —
Book Cad ... 1.60c 18¾ 18¾ 18¾ —
Borg Warn ... 4.50c 80 78¾ 78¾ —
Boston Edis ... 1 25¾ 25¾ 25¾ —
Botany M A ... 3 3¾ 3¾ 3¾ —
Bo Maine ... 1.05c 22¾ 22¾ 22¾ —
Briggs Mfg ... 3 57¾ 56 57¾ +1
Briggs&Strat ... 3.50 49 49 49 —
Bristol-Myers ... 4 45¾ 45¾ 45¾ —
Brkn St Rail ... 1 48¾ 48¾ 48¾ —
Brkn Un Gas ... 1 10¾ 10¾ 10¾ —
Brown Shoe ... 75c 48¾ 48¾ 48¾ —
Brown Rub ... 25c 21¾ 21¾ 21¾ —
Brunswick ... 25c 48¾ 47¾ 47¾ —
Bucyrus-Erie ... 2 20¾ 20¾ 20¾ —
Budd Mfg ... 1 13¾ 13¾ 13¾ —
Budd Wheel ... 1 7¾ 7¾ 7¾ —
Budd Wheel pf ... 20c 10¾ 10¾ 10¾ —
Bullard Co ... 1 42¾ 42¾ 42¾ —
Bulova Watch ... 1 27¾ 27¾ 27¾ —
Burlington ... 20c 35¾ 34¾ 34¾ —
Burroughs ... 1 20¾ 20¾ 20¾ —
Bus Term Sec ... 1 1¾ 1¾ 1¾ —
Butler Bros ... 1 7¾ 7¾ 7¾ —
Butler Bros ... 60c 16¾ 15¾ 15¾ —
Butler Bros pf ... 1.50 30¾ 30¾ 30¾ —
Butler Copper ... 05¾ 7¾ 7¾ 7¾ —
Byers A M ... 1 29¾ 28¾ 28¾ —
Byron J ... 25c 28¾ 28¾ 28¾ —

—C—
Cal Pack ... 82½ 45¾ 42¾ 43¾ —
Calumet & Ariz ... 1 43¾ 43¾ 43¾ —
Calumet & Hec ... 1 7¾ 7¾ 7¾ —
Can Dry Ging Ale ... 1 10¾ 10¾ 10¾ —
Can Wire ... 3 34¾ 32¾ 32¾ —
Can Wire pf ... 1 104¾ 104¾ 104¾ —
Canada Dry ... 1 16¾ 16¾ 16¾ —
Canada Pac ... 1 16 16 16 —
Cannon Mills ... 3 59¾ 59¾ 59¾ —
Carrier Corp ... 1 10¾ 10¾ 10¾ —
Case J I ... 1 97¾ 97¾ 97¾ —
Case J I pf ... 1 112 112 112 —
Caterpillar ... 1.50a 29¾ 29¾ 29¾ —
Celanese C ... 1 28¾ 28¾ 29 —
Celanese C pf ... 1 107 107 107 —
Cent Agir ... 82½ 36 34¾ 34¾ —1
Cent Agir pf ... 1 97¾ 97¾ 97¾ —
Cent Fdry ... 12 40 38 38 —
Cent Ill Sec ... 1 18¾ 18¾ 18¾ —
Cent Ill Sec pf ... 1 10¾ 10¾ 10¾ —
Cerro ... 1.40 70 68¾ 68¾ —1¼
Certain-teed ... 1 20¾ 20¾ 20¾ —
Certain-teed pf ... 25 48 47 48 —
Chesap Cor ... 75 70¾ 67¾ 67¾ —
Chesapeake ... 5 7¾ 7¾ 7¾ —
Chi & E Ill ... 1 3¾ 3¾ 3¾ —
Chi & E Ill pf ... 1 14¾ 14¾ 14¾ —
Chi Mail Ord ... 1 10¾ 10¾ 10¾ —
Chi Pneu Tool ... 1 15¾ 14¾ 14¾ —
Chi R I & P ... 1 2¾ 2¾ 2¾ —
Chi R I & P pf ... 1 6¾ 6¾ 6¾ —
Chi Yel Cab ... 1 15¾ 15¾ 15¾ —
Chicago Corp ... 1 7¾ 7¾ 7¾ —
Chicago Corp pf ... 1 70 70 70 —
Chickasha Cot ... 1 5¾ 5¾ 5¾ —
Chile Copper ... 25c 21¾ 21¾ 21¾ —
Chrysler ... 5 107¾ 104¾ 104¾ —2¾
Cities Service ... 1 3¾ 3¾ 3¾ —
Cities Svc pf ... 1 47¾ 47¾ 47¾ —
Cities Svc pf ... 1 85 85 85 —
Clark Equip ... 1 27¾ 27¾ 27¾ —
Cleve Cliffs Iron ... 1 30¾ 30¾ 30¾ —
Cleve Cliffs Iron pf ... 1 92 92 92 —
Cleve & E Ill ... 2 50 38 38 —
Cleve Elec Ill ... 1 30¾ 30¾ 30¾ —
Cleve Elec Ill pf ... 1 106¾ 106¾ 106¾ —
Cleve Graph B ... 1 16¾ 16¾ 16¾ —
Cleve Union Stk ... 1 20¾ 20¾ 20¾ —
Coca-Cola ... 4 134½ 133½ 133½ —1
Colgate ... 75c 20¾ 19¾ 20¾ —
Colgate & A ... 4.50 62 60 60 —
Collins&Aik ... 46 45¾ 45¾ —
Colo Fuel ... 40c 17¾ 17¾ 17¾ —2
Colo Sp of A ... 6 102 101¾ 101¾ —
Col Pictures ... 25 6¾ 6¾ 6¾ —
Col Pictures pf ... 1.25 45 45 45 —
Col Carb ... 5.75a 124 122½ 122½ —
Col Gas&El ... 62c 15¾ 15¾ 15¾ —
Com Cr Co ... 1.50 112 111 112 —
Com Inv Tr ... 1 25¾ 24¾ 25¾ —1¼
Com Inv Tr pf ... 1 67¾ 67¾ 67¾ —
Com Solvents ... 1 6¾ 6¾ 6¾ —
Comm Solv pf ... 3 67¾ 63 64¾ —3¾
Conden Co ... 1 16¾ 16¾ 16¾ —
Conden Corp ... 2.25 41¾ 40¾ 40¾ —
Cong Cig ... 2 18 18 18 —
Consol Cigar ... 1 17¾ 17¾ 17¾ —
Consol Coal ... 9 8¾ 8¾ 8¾ —
Consol Film ... 50c 4¾ 4¾ 4¾ —
Consol Film pf ... 5 9¾ 9¾ 9¾ —
Consol Oil ... 1.50 10¾ 10¾ 10¾ —
Consol Oil pf ... 1 82¾ 82¾ 82¾ —
Consol Paper ... 1 16¾ 16¾ 16¾ —
Consol Retail ... 1 2¾ 2¾ 2¾ —
Consol Text ... 1 1¾ 1¾ 1¾ —
Container ... 30 31 30¾ 30¾ —
Cont Bak A ... 75a 34¾ 34¾ 34¾ —1¼
Cont Bak B ... 75a 34¾ 34¾ 34¾ —1¼
Cont Can ... 75 61¾ 60¾ 61 —
Cont Can pf ... 50 114¾ 114¾ 114¾ —
Cont Ins ... 1 42 41 41 —
Cont Motors ... 3¾ 3¾ 3¾ —
Cont Oil ... 1.50 19¾ 19¾ 19¾ —
Cont Oil ... 25 30¾ 28 28 —1
Cont Paper ... 3.75 60¾ 60¾ 60¾ —
Cont Shoe ... 1 7¾ 7¾ 7¾ —
Cont Ins Inc ... 1 7¾ 7¾ 7¾ —
Coon Co ... 54¾ 53 53 —1¼
Copp Clay ... 20 36¾ 36¾ 36¾ —
Copper Range ... 14 13¾ 13¾ 13¾ —
Corn Exch Bk ... 1.50 28¾ 27¾ 27¾ —
Corn Prod ... 1.25 68¾ 67¾ 67¾ —
Coty Inc ... 1 2¾ 2¾ 2¾ —
Courtaulds ... 1 2¾ 2¾ 2¾ —
Cream of Wht ... 20 30¾ 30¾ 30¾ —
Crosley R ... 1 24¾ 24¾ 24¾ —
Crown Cork ... 1.50 98¾ 95¾ 96 —
Crown Zell ... 45¾ 45¾ 45¾ —
Crown Zell pf ... 3¾ 22¾ 22¾ —
Cuban Sug ... 1 11¾ 11¾ 11¾ —
Cuban Sug pf ... 1 83 81 81 —
Cudahy ... 83 81¾ 81¾ —
Curtis Pub ... 185 87 87 87 —1
Curtiss-W ... 1 7¾ 7¾ 7¾ —
Curtiss W A ... 5 57¾ 55 55 —
Cutler H ... 5.75 88 87 87 —1

—D—
Davega ... 45c 17¾ 17¾ 17¾ —
Dav Sew-P ... 24 23¾ 23¾ 23¾ —
Deere & Co ... 1.20 126½ 122½ 122½ —4
Deere pf ... 1.40 30¾ 30¾ 30¾ —
Detroit Ed ... 2.50c 32¾ 31¾ 32 —
Det&Mackinac ... 52¾ 49½ 50 —1
Det Lt Steel ... 1 18¾ 18 18 —
D&R Ohio ... 50c 8¾ 8¾ 8¾ —
Detroit Ed ... 142 142 142 —1
Dewey & Alm ... 1.40 67¾ 67¾ 67¾ —
Diam M ... 3 36¾ 35¾ 35¾ —1
Distill Seag ... 25¾ 24¾ 24¾ —
Dixie Cup ... 1.15 23¾ 23¾ 23¾ —
Dome Min ... 49 48¾ 48¾ —
Douglas Aire ... 1 10¾ 10¾ 10¾ —
Douglas Air ... 71 69¾ 70¾ —
Dresser A ... 54 54 54 —
Dresser B ... 36¾ 36¾ 36¾ —
Dubl&Sklr ... 1 1 1 —
Duplan Silk ... 1 7¾ 7¾ 7¾ —
Du Pont ... 6.10a 170¾ 171 172 —
Du Pont pf ... 132 132 132¾ —

—E—
East K Mills ... 15 15 15 —
Eastman ... 1.50 174¾ 173¾ 173¾ —
Eaton Mfg ... 2.75c 39¾ 39¾ 39¾ —
Edmunds&d ... 13¾ 12¾ 12¾ —
El Bas Inc ... 18¾ 6¾ 6¾ —
El Au Lt ... 2.40c 67¾ 67¾ 67¾ —
ElectricBond ... 60c 13¾ 12¾ 12¾ —
ElectricGas ... 23¾ 22¾ 22¾ —
ElecHAut ... 85 82¾ 82¾ —3¼
El Stor Bat ... 2.75 42 41¾ 42 —
ElkHorn Coal ... 6¾ 6¾ 6¾ —
El Pass Gas ... 40 26¾ 25¾ 25¾ —
Endicott J ... 75 57 56¾ 56¾ —1¼
Engelhard ... 15¾ 15¾ 15¾ —
Equitable Bg ... 40 9 9 9 —
Erie RR ... 15 15¾ 15¾ 15¾ —
Erie 1st pf ... 23¾ 22¾ 22¾ —
Eureka Vac ... 20 13¾ 13¾ 13¾ —
Evans Prd ... 1.75 30¾ 29¾ 29¾ —
Exchge Buf ... 6¾ 6¾ 6¾ —

—F—
Fairbks M ... 1.25c 68¾ 67¾ 67¾ —
Fajardo S ... 2.4 61¾ 60¾ 60¾ —
Fed Lt&Trac ... 27¾ 26¾ 27 —
Fed Mining ... 75 72 72 —1
Fed Mot'r pf ... 10.50 120 120 120 —2
Fed Screw ... 40c 10¾ 10¾ 10¾ —
Fedders Mfg ... 8¾ 8¾ 8¾ —
Fed Water ... 5¾ 5¾ 5¾ —
Fed Water A ... 50 39¾ 39¾ 39¾ —
Fidel Ph ... 1 43¾ 43¾ 43¾ —
Fire F&M ... 50 34¾ 34¾ 34¾ —
Firestone pf ... 106 106 106¾ —
Fid Nat Str ... 62 59¾ 59¾ 59¾ —1¼
Fisk Rubber ... 1.50c 46¾ 45¾ 45¾ —
Florence S ... 6.50 58 57¾ 57¾ —
Flour Mills ... 1 30¾ 30¾ 30¾ —
Foster Wh ... 7¾ 7¾ 7¾ —
Fox Film A ... 25¾ 25¾ 25¾ —
Fox Film B ... 51¾ 51 51 —
Foundation ... 1 27¾ 27¾ 27¾ —
Fox Metropol ... 1 2¾ 2¾ 2¾ —
Freeport Sul ... 1 42¾ 42¾ 42¾ —
Fruehauf ... 1.25 29¾ 28¾ 28¾ —

—G—
Gabriel ... 5¾ 5¾ 5¾ —
Gair Rob A ... 1.25 45¾ 45¾ 45¾ —
Gen Am Tr ... 1.50 79¾ 79¾ 79¾ —
Gen Bak ... 1.20c 17¾ 17¾ 17¾ —
Gen Bronze ... 12 12 12 —
Gen Cable ... 29¾ 27 28 —1¼
Gen Cable A ... 48¾ 47¾ 47¾ —
Gen Cigar ... 1.4 49 49 49 —
Gen Elec ... 1.20 63¾ 60¾ 61¾ —1¼
Gen Foods ... 1.50 37¾ 36¾ 36¾ —
Gen Gas A ... 3¾ 3¾ 3¾ —
Gen Mot ... 4.50 61¾ 60¾ 61¾ —
Gen Outdoor ... 1 10¾ 10¾ 10¾ —
Gen Pshoes ... 45¾ 45¾ 45¾ —
Gen Ry Sig ... 1 36¾ 36¾ 36¾ —
Gen Shoe ... 1 20¾ 20¾ 20¾ —
Gen Steel ... 1 10¾ 10¾ 10¾ —
Gen Tel pf ... 1 107¾ 107¾ 107¾ —
Gerber Pr ... 4¾ 4¾ 4¾ —
Gillette ... 1.60 20¾ 20¾ 20¾ —
Gimbel Bros ... 65c 7¾ 7¾ 7¾ —
Goodrich ... 1.8 33¾ 32¾ 32¾ —1
Goodyear ... 1.25b 30¾ 29¾ 29¾ —
Goodyear T ... 24 32¾ 32¾ 32¾ —
Gotham Silk ... 3¾ 3¾ 3¾ —
Gotham Silk pf ... 1 110 110 110 —
Gothamknit ... 1 14¾ 14¾ 14¾ —
Graham Pa ... 6¾ 6¾ 6¾ —
Granby Con ... 4 4 4 —
Grand Un Tea ... 10c 12¾ 12¾ 12¾ —
Grand Union ... 4¾ 4¾ 4¾ —
Grand Un pf ... 1.13c 22¾ 22¾ 22¾ —
Grant Gil Sti ... 1.40c 46¾ 46¾ 46¾ —1¼
Grant W T ... 1.35 44¾ 44¾ 44¾ —
Graton&Knight ... 1 45¾ 45¾ 45¾ —
Gt Nor Ore ... 75 19¾ 19 19 —
Green H L ... 1.45b 35¾ 34¾ 34¾ —
Greyhound ... 95¾ 16¾ 15¾ 15¾ —
Gumm Mor S ... 3¾ 3¾ 3¾ —
Gulf Mobile ... 1 15¾ 15¾ 15¾ —
Gulf M&O pf ... 1 54¾ 53 53 —2
Gulf States ... 1 26¾ 26 27 —

—H—
Hall Print ... 18¾ 17¾ 17¾ —
Hat Walk ... 2.25c 97 95¾ 95¾ —
Hat Corp A ... 20 20 20 —
Hayes Body ... 7¾ 7¾ 7¾ —
Hecker H ... 15¾ 15¾ 15¾ —
Hercules Mo ... 1.2c 36¾ 35¾ 35¾ —
Hershey Chc ... 66 66 66 —1¼
Holland Cur ... 1.25c 52¾ 52¾ 52¾ —1¼
Holt's & S ... 25¾ 25¾ 25¾ —
Hoov Sug ... 2.5 24¾ 24¾ 24¾ —
Houd-Hers A ... 3.50c 47¾ 46¾ 46¾ —
Hou Her B ... 38 27¾ 26 26¾ —
Houston Oil ... 1 16¾ 15¾ 15¾ —

—H—
Howe Sn ... 1.80c 18¾ 16 17¾ —1¼
Hudson Mo ... 5¾ 5¾ 5¾ —
Hudson Mo pf ... 22¾ 21¾ 22 —
Hupp Motor ... 2¾ 2¾ 2¾ —

—I—
Illinois Cen ... 23¾ 23¾ 24 —
Ill Cen pf ... 56 54 54 —
Indian Refin ... 17 16¾ 16¾ —
Ind Rayon ... 17 16¾ 17¾ —
Ingers Rand ... 144 141 141 —
Insuranshs ... 4.60c 118 118 118 —
Insurshares ... 29¾ 29 29¾ —
Inter Ag ... 20 5¾ 5¾ 5¾ —
Inter Agr pf ... 5¾ 5¾ 5¾ —
Intercontinpfs ... 3¾ 3¾ 3¾ —
Inter Harv ... 180 178 178 —
Inter Nick ... 106¾ 1 104 —2¾
Inter Nick pf ... 1 104 104 104 —
Int Mer Mar ... 9¾ 8¾ 9 —
Int Nickel ... 45c 16¾ 15¾ 16 —
Int Nickel ... 39¾ 38¾ 38¾ —
Int Pap&Pw ... 18¾ 17¾ 18¾ —
Int Pap&Pw ... 12¾ 12¾ 12¾ —
Int P&P C ... 6¾ 6¾ 6¾ —
Int Paper pf ... 102 101 101 —
Inter Shoe ... 50 48¾ 48¾ 48¾ —
Inter Silver ... 43 42 42 —
Inter T&T ... 12¾ 12¾ 12¾ —
Interstate ... 2.25 33¾ 32 32 —
Interstate ... 2.25 33¾ 32 32 —
Int Cit Cm Coal ... 2.25 27¾ 27¾ 27¾ —

—J—
Jewel Tea ... 7.25 81 81 81 —2½
J Manville ... 2.50 148¾ 146¾ 146¾ —

—K—
Kalamaz S ... 25 44¾ 44¾ 44¾ —¾
Kan City S ... 50 42 42 42 —
Kan C So pf ... 1.00 42 42 42 —
Kayser J ... 50 41 38 38 —2
Kayser J ... 1 42 41 41 —
Kelseyhayes A ... 1.60c 21¾ 21¾ 21¾ —
Kelseyhayes B ... 1.60c 21¾ 21¾ 21¾ —
Kendall Co ... 1.50 70¾ 70¾ 70¾ —
Kenn Copp ... 4.70c 61¾ 59¾ 59¾ —
Kresge S S ... 15 18¾ 18 18 —
Kroger G & B ... 1 42¾ 41¾ 41¾ —
Kimex Co ... 7¾ 7 7 —
Kresge Dept ... 1 14¾ 14¾ 14¾ —
Kresge SS ... 1.55c 28 27¾ 27¾ —
Kress S ... 1.40 42 42 42 —1½
Kroger Gr ... 40 22¾ 22¾ 23 —

—L—
Lambert ... 50 22¾ 22¾ 22¾ —
Lee Rub ... 1 14¾ 14¾ 14¾ —
Leh P Cem ... 48 50¼ 49 49 —1
Lehigh Val ... 3¾ 3 3 —
Lehigh Val pf ... 1 3¾ 3¾ 3¾ —
Leh Val RR ... 19¾ 18¾ 18¾ —
Lehn Linke ... 1.50 20¾ 19¾ 20 —
Lehman ... 2.50 130¾ 129 129 —1½
Lerner S ... 1 56¾ 55 55 —1¼
Lib McN Lib ... 25c 6¾ 6¾ 6¾ —
Lib Owens ... 3.50 77¾ 77 77¾ +¾
Life Savers ... 2.20c 97 96 96 —
Liggett&Myers ... 1.25a 112¾ 112 112 —
Lima Loco ... 77¾ 72 75¾ +1¾
Lim Carb ... 65c 48¾ 48¾ 48¾ —
Lorillard ... 1.80 26¾ 26 26¾ —
Lorillard pf ... 7 25 25 25 —
Lou Nash ... 2.50 90¾ 90 90 —
Ludlum Stl ... 25c 7¾ 7¾ 7¾ —1

—M—
Mack Truck ... 1.50 58¾ 49 50 —
Macy & Co ... 1.25c 54 52½ 53 —
Madison Sq ... 1.20c 17¾ 17¾ 17¾ —
Magma Co ... 3.4 56 53¾ 54¾ —1¾
Magnavox ... 1 6¾ 6¾ 6¾ —
Mandel Bros ... 1 15 15 15 —
Manh Bch Inc ... 15 15 15 —
Manh Shirt ... 70c 20¾ 20¾ 20¾ —
Manat Sothbl ... 5¾ 5¾ 5¾ —
Marine Mid ... 15 15 15 —
Martin Bk ... 5.75c 47 47 47 —
Mathieson Al ... 50 28¾ 28¾ 28¾ —
Maytag Co ... 1 3¾ 3¾ 3¾ —
Maytag C ... 50c 14¾ 14¾ 14¾ —
McCall Corp ... 50c 24¾ 24¾ 24¾ —
McCrory ... 24 22 22¾ —
McGraw E ... 50c 41¾ 41¾ 41¾ —
McGraw H ... 50c 41¾ 41¾ 41¾ —
McInt Mon ... 50c 46¾ 40 40¾ —
McKee A ... 1.1 68¾ 64¾ 64¾ —
McKee A B ... 13¾ 13¾ 13¾ —
McLellan S ... 75c 18¾ 17¾ 17¾ —
Mead Co ... 11 10¾ 10¾ —
Mel Shoe ... 1.25c 80¾ 80 80¾ —
Mengel Co ... 14¾ 13¾ 14 —
Merch&Mfg ... 1.75 30¾ 29¾ 29¾ —
Mesta M ... 25¾ 22¾ 23¾ —
Mesta Mach ... 15c 24¾ 23¾ 23¾ —
Met Coal ... 1.15c 14¾ 14¾ 14¾ —
Mid St Pet ... 60c 41¾ 41 41 —
Minn&Ont ... 15 14 14¾ —
Minn&StP&SS ... 1 7¾ 7¾ 7¾ —
Minn&StP&SS pf ... 1 91¾ 91¾ 91¾ —
Missouri Pac ... 4 4 4 —
Missouri Pac pf ... 45¾ 28¾ 28¾ 28¾ —
Mo Kan & T ... 7¾ 7¾ 7¾ —
Mo K T pf A ... 26¾ 25¾ 25¾ —
Missouri Pac ... 3¾ 3¾ 3¾ —
Mo Pac pf ... 7¾ 7¾ 7¾ —
Mohawk M ... 1.80c 38¾ 37¾ 37¾ —
Monsen ... 1.80 93¾ 93¾ 93¾ —
Mont Ward ... 3.40 59¾ 56¾ 57¾ —
Motor Prod ... 1.40 27¾ 27¾ 27¾ —
Motor Tr ... 2.25c 37 36 36 —
Motor Wh ... 1 10¾ 23¾ 23¾ 23¾ —
Mullins Mfg ... 1 10¾ 10¾ 10¾ —
Mun Serv ... 75¾ 34¾ 32¾ 34¾ —2¼
Murphy G ... 3.30c 74 74 74 —
Murray Corp ... 50c 20¾ 19¾ 19¾ —

—N—
Nash Kel ... 25 23¾ 22¾ 22¾ —¾
Nat Acme ... 75c 23¾ 21 22¾ —
Nat Aviat ... 1.40c 45¾ 45¾ 45¾ —
Nat Bisc ... 40 31¾ 31 31 —
Nat Bisc pf ... 1 111 112¾ 112¾ —
Nat Bl Wor ... 102 102½ 102½ —
Nat Cash R ... 25 36¾ 35¾ 35¾ —
Nat Cash R ... 1.50 23¾ 23¾ 23¾ —
Nat Dairy ... 21¾ 20¾ 21¾ +¾
Nat Dist ... 50 28 27¾ 27¾ —
Nat Dist pf ... 1.50 73¾ 73¾ 73¾ —
Nat Lead ... 98 35¾ 35¾ 35¾ —
Nat M Wks ... 2 34¾ 34¾ 34¾ —
Nat Pow&L ... 60c 13¾ 12¾ 12¾ —
Nat Steel ... 3.13 82¾ 80¾ 81¾ —
Nat Supply ... 50 29¾ 29¾ 29¾ —
Nat Sup pf ... 3.50 126½ 126½ 126½ —
Nat Tea ... 1.15c 11¾ 11 11 —
National ... 1.2 12¾ 12 12¾ —
Nebner ... 2 55¾ 55 55¾ —¾
Newberry ... 2.40 57¾ 56¾ 56¾ —
Newportind ... 60c 37¾ 37¾ 38¾ —
NY Air Brak ... 2.50c 93 91 91 —
NY Centrl ... 43¾ 42¾ 42¾ —
NY Chas L ... 58¾ 55¾ 56 —2¾
NY Dock ... 50c 9¾ 9¾ 9¾ —
NY Investa ... 1¾ 1¾ 1¾ —
NY N Hav H ... 6¾ 6 6 —
NY Ont&West ... 5¾ 5¾ 5¾ —
NY Ont&Wt ... 5¾ 5¾ 5¾ —
NY Shipbld ... 15¾ 14¾ 14¾ —
NorthAmer ... 1.50 31¾ 30¾ 30¾ —
NAmAvi&Surf ... 103¾ 103¾ 103¾ —
NorCentral ... 1.50c 29¾ 28¾ 28¾ —
NorthernPac ... 29¾ 28¾ 28¾ —
NorwalkTire ... 4¾ 4 4 —

—O—
Ohio Oil ... 60c 19¾ 18¾ 18¾ —
Oliver Farm ... 61¾ 59 59 —2¼
Omn Adams ... 25¾ 24¾ 24¾ —
Open Hearth ... 16¾ 16¾ 16¾ —
Otis Elev ... 75c 43¾ 42 42¾ —
Otis Steel ... 6¾ 6¾ 6¾ —
Owens Ill Gl ... 85¾ 85¾ 85¾ —
Owens Ill G ... 163¾ 165 165 —3

—P—
Pac Am Fish ... 1.25c 20¾ 20 20¼ —
Pac Co ... 3.40 18¾ 18¾ 18¾ —
Pac Gas El ... 50c 34¾ 34 34¾ —
Pac Light ... 75c 48¾ 48 48 —
Pac Mills ... 2 38¾ 38¾ 38¾ —
Pac W Oil ... 65c 25 24 24 —
Packard ... 65c 11¾ 11¾ 11¾ —
Pan Am Petr ... 60c 16¾ 16¾ 16¾ —
Paraffine ... 2.75a 85 85 85 —
Paramount ... 7¾ 7¾ 7¾ —
Paramount ... 27¾ 26¾ 26¾ —¾
Paramount pf ... 6 135 167 168 —2¾
Parmelee Tr ... 60c 25 24 24¾ —
Park Utah ... 5¾ 5¾ 5¾ —
Parke Davis ... 60c 44 42 42¾ —1¾
Parker Rust ... 38¾ 37¾ 37¾ —
Farmeter Fr ... 2¾ 6¾ 7 —
Pathe Film ... 9¾ 8¾ 9 —
Patino Mines ... 60c 14¾ 14¾ 14¾ —
Penick&Ford ... 5¼ 4¾ 5¼ —
Penney ... 7.25c 100 98 99 —
Penn RR ... 5¾ 5¾ 5¾ —
Penn Salt ... 1 5¾ 5¾ 5¾ —
Penn Dix Cem ... 11¾ 10¾ 10¾ —
Penn Dixie pf ... 7¾ 7¾ 7¾ —
Penn Gas&El ... 50c 26¾ 25¾ 25¾ —
Penn RR ... 2 42¾ 41¾ 42¾ —
Peoples Gas ... 54 53 53 —
Peoria & East ... 8¾ 8¾ 8¾ —
Pere Marq ... 20 14¾ 14¾ 14¾ —
Pere

Employment Ads Are Broadcast Each Morning Over Station WORL

MONEY TO LOAN

Loans for thrifty people

THRIFTY folk will find the Shawmut Monthly Payment Plan a most useful banking service. Available to individuals of good credit with regular income, a full year of systematic repayment is permitted.

Call or write for our folder AF-5

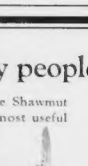

THE NATIONAL
Shawmut Bank
40 WATER STREET · BOSTON
LISTEN—THE BUSINESS FORUM of the Air" and the Philadelphia Orchestra Every Friday 10 P. M.—WEEI

Guaranteed

WORKINGMEN'S LOAN ASSOCIATION
178 TREMONT ST., BOSTON, MASS. TEL. HUB. 3060
CONRAD B. NELSON, General Manager
Est. 37 years and still operating under Laws of Mass. Chpts. No. 2

If you need Extra cash Bill see INDUSTRIAL BANKERS Their rates are lower-that means your loan will be easier to repay!

LOANS ON YOUR OWN SIGNATURE
FREE—Handy Social Security Record Book for you and your friends. Come in and get yours today.
Hours: 9 to 5; Saturdays, 9 to 12; Sundays, 9 to 1
BOSTON 24 SCHOOL STREET
BROOKLINE 1 SALEM STREET
CAMBRIDGE 689 MASS. AVE.
CHELSEA 1458 HANCOCK ST.
DORCHESTER 24 SCHOOL STREET
EVERETT 689 MASS. AVE.
MALDEN 1 SALEM STREET
MEDFORD 689 MASS. AVE.
NEWTON 689 MASS. AVE.
ROSLINDALE 1458 HANCOCK ST.
SOMERVILLE 689 MASS. AVE.
WALTHAM 689 MASS. AVE.

INDUSTRIAL BANKERS

LOANS ON YOUR OWN SIGNATURE
Money to Pay Old Bills To Meet Emergencies
REDUCED RATES
Be sure it's the "National"
NATIONAL LOAN SOCIETY
24 SCHOOL STREET-BOSTON
Room 305 Capacity 600
689 MASS. AVE.-CAMBRIDGE
Room 305
1 SALEM STREET - MALDEN
Room 4, Middlesex Co. Bank Bldg. Number 6681
1458 HANCOCK ST.-QUINCY
Room 205 Quincy 7284
Licensed by the Commissioner of Banks

LOANS $300 and over
On salaries—Payments to suit borrower. Call at office or write. Tel. Lib. 5284—Established 1917
GOODMAN, 333 Washington St., Room 227

AUTO LOANS
WHILE YOU WAIT
NEW LOW RATES
AUTO GUARANTEE FINANCE CO., INC.
31 CHURCH ST. Tel. CAP. 3344
MOTOR MART BLDG. Tel. HUB. 1414

LOANS OVER $300
Monthly, quick, private loans. Tel. or write. Harris, Room 1, Washington St. Tel. Lib. 1717

BORROW
Parental Note
Household Co-Maker
A Family Secret
LOANS UP TO $300
FINANCIAL ASS'N, INC.
30 Washington St. Room 4001 Lowest Rates

AUTO & TRUCK LOANS
1 HOUR SERVICE
AMERICAN FINANCE CO. License 51
Room 227, Park Square Bldg. HUB. 1313

LOANS $50 to $300 STATE LOAN CO.
670 Washington St. Liberty 3455 Hub. 7070

Need Money?
Loans Secured or Unsecured
Tel. Lib. 9100 Room 1, 31 Milk St.

LOANS FURNITURE, COMAKER or M.S.C. PLAN. LICENSE 152
324 Washington St., 11th floor, Room 1101

ANNOUNCEMENTS

18 Special Notices

M. DOYLE & CO., INC.—Internal collection. 44 Portside St., Cambridge. Kirk 1200

21 Beauty Aids

HAIR Permanently removed with all Nestle Nadinola Treatments. Call or write for booklet. 110 Tremont St., Room 1004, Boston. Lib. 1330

23 Dancing Instruction

BE POPULAR! BECOME A GOOD DANCER Modern & Ballroom. Private lessons $5
15 Private Lessons $5
Uptown School Modern Ballroom
330 Mass. Ave., at Hunt. Kenmore 6783
Private lessons daily. Class Wed. & Sat. 8 P. M.
Social Dancing Every Saturday Night
Waltz, Fox-trot, Rhumba, "The Lindy Hop" (or Jitterbug), Conga, Samba, Tango, Collegiate, Apache, Etc.
Write Martha Hamilton, Studio 1, 330 Mass. Ave.

"MY REPUTATION is your PROTECTION"
BALLROOM Guaranteed to 4 Pupils Also Class Lessons
PROF. RITTER 177 Tremont St. Boston Opposite Keith's
COPLEY 181 Huntington Ave. Kenmore 7200
3 PRIVATE LESSONS Also Social Hours $5
Tel. 330 Mass. Ave. at Penn. Tel. Con. 0000 Studio Reopened, Remodeled, Sound Proof. Expert Instructors
TAP Private Lessons, Specialty Clubs & Class Work. Wm. H. O'Brien 240 Huntington Ave. Boston Hunter's 340 Main Ave. Lynn

ANNOUNCEMENTS

29 Medical

FREE, X-RAY
Examination and treatment by expert chiropractic for 10 days with each tuberculosis patient. Dr. Wm. Hunter, 1 Boylston Place, Boston. Hub. 1000

URINARY-SKIN Prostate, Kidney, Blood Diseases
Reasonable Fee—Hours 9-8—Consultation Free
R. W. POWER, M. D. 82 BOYLSTON ST. Tel. LIB. 7868

GLASSES—Frames, Repairs While You Wait. Eyes Tested. Factory & Showroom 38 Bow Park Sq. Hub. 3855

43 Repairing and Refinishing

CLOGGED SEWERS Prompt Service. No Charge Unless Cleared. Kir. 7744

Read Floyd Gibbons' Adventure page every day in the Boston American.

BUS. OPPORTUNITIES

BEAUTY Shop doing business; real $30 weekly. Reasonable. Owner leaving city. Box A-1435, Boston American.

WORKING CAPITAL for the small business man or speculator. Write Box A-1436, Boston American.

REAL ESTATE MARKET

80 Houses for Sale

NEW CAMBRIDGE SINGLES
Up to the minute, as low as $5900.
All conditioned.
Open for inspection Sunday, 12 to 5. Directions: Take Arlington St. subway to Alewife Brook parkway. Inbound to Huron Ave., Right to Blanchard Rd., Left to Linnaean St. Right to Concord Ave. Left with small payment sign.
NORTH WEYMOUTH, $2400
Mrs. Ellen, owner, 5 rooms, tenant rents $16. 5 A. MURRAY
287 South St., Roslindale. Parkway 0600

DORCHESTER 3-FAMILY $7900
Modern, well located; 2-8 rooms, 3 car garage. Open 1:30 to 5 P.M.
5 Rms. 5 Rms. 3 Rms. 5 Rms. 5 Rms. 5 Rms.
Tenants 5 Rms. 5 Rms. 3 Rms. 5 Rms. 5 Rms. 5 Rms.
Can Occupy
Owner, 1 Rm. 1 Rm. 2 Rms. 1 Rm. 1 Rm. 1 Rm.
Total 5 Rms. 5 Rms. 5 Rms. 6 Rms. 6 Rms. 6 Rms.
Income $1,440 $1,440 $1,440 $1,440 $1,440 $1,440
Expenses $1,440
Net Income $1,440
Total Income $8,640
Total Expenses $1,440
Total Net Income $7,200
Total Net Income $7,200
Total Net Income $7,200

NEW ENGLAND'S GREATEST EVENING NEWSPAPER

BOSTON EVENING AMERICAN

FRIDAY, FEBRUARY 5, 1937

LARGEST EVENING CIRCULATION
net paid average, 6 months ending Sept. 30, 1936
263,130

Politicians Fear the Truth

THE Tennessee state senate has passed a bill providing punishment for the publication of "any untruth" in the editorial columns of a newspaper.

The real intention of this bill, of course, as of all press censorship, is the INTIMIDATION of newspapers.

Julian L. Harris, Tennessee editor, gets at the root of the matter in saying:

"What politicians fear is not untruth BUT TRUTH."

Hordes of parasitic politicians have fastened themselves upon the body politic.

They are fattening upon the blood they suck from the people in taxes. They do not want to be dislodged.

They want to fortify themselves against any effort by the public to remove them—of the public to purge itself of this parasitic plague, to get back to sound business principles in government.

THE first step of the parasites is to try to muzzle the press.

Politicians, assuming power OVER THE PEOPLE, first call all men who oppose them liars.

They brand all dispute of their motives as untruth.

They reserve to themselves the right to say what is true and what is not true.

That is what the Tennessee bill would do.

It would lodge in the state the power to put the brand of untruth upon any opinion at variance with the will of the reigning rulers of the state.

The people of Tennessee, permitting this, would surrender all right to be informed regarding fraudulent, incompetent or wasteful practices in their state affairs.

PRENTICE COOPER, the single member of the Tennessee senate who voted against this dangerous measure, bluntly reminded his 29 colleagues that they inconsistently retain to themselves the right to "speak THEIR minds and not be called into question."

It is an alarming situation when 29 of 30 men charged with responsibility for good government vote AGAINST the following sound American principle voiced by Senator Cooper:

"There has been a tendency in this country to try to curb the press. I think absolute freedom both of the press and the radio is ESSENTIAL."

The first lines of defense in every struggle to preserve freedom are the channels of public information.

The Tennessee bill would close the most vital of these channels, the right of newspapers to present information or express opinions in conflict with the views or interests of those in control of government.

A "Sacred Union"

MOST typical of the spirit that has made America the proverbial "land of the free" were the resolutions adopted by the National Conference of Jews and Christians, of which Newton D. Baker is chairman.

This conference, composed of the leading ecclesiastics of the Catholic, Protestant and Jewish faiths, finds that the spread of racial and religious prejudices is a threat to those civil and religious rights guaranteed under our form of government.

The statement of these leaders of all faiths says:

"We of the Protestant, Catholic and Jewish faiths, believing that these liberties and rights are based upon the principles of religion and are dependent for their perpetuation upon the cultivation of those principles, affirm our loyalty to these fundamentals of just government and express our confidence in the traditions of American life that have championed and applied them.

"In America we have and must maintain a land wherein people of different religious convictions and contrasting cultural traditions may live together in amity and mutual respect."

This "sacred union" of all faiths mobilized in defense of religious and civil freedom is one of the healthiest signs of the America of today.

Scouts to Hear Roosevelt

AS we have observed the working of the Boy Scout movement in our own and other communities, we have been impressed with two things. How practical it is, and how powerful its grip on a boy.

Boy Scout Week will open Sunday.

Thousands of New England Scouts will join with their millions of comrades throughout the nation in the various observances of the Council.

Boys here are eagerly awaiting the special message which President Roosevelt will broadcast to them on Monday. It would not be a bad idea for us older folks to listen to the words of wisdom which the President is sure to offer the boys.

Child Nuptials Possible

THE report of the marriage of a nine-year-old girl in Tennessee to a 22-year-old man shocks New England.

In Rhode Island, where common law prevails, a girl of twelve can marry a boy of fourteen if the parents give their consent.

In New Hampshire, courts are empowered to permit girls of thirteen to marry boys of fourteen.

Such laws have been on statute books for years, put there originally when the so-called Blue Laws were enacted.

That they have not been changed is due probably to the fact that child marriages take place only in the most unusual cases and consequently receive little publicity.

They're Sitting Down

By T. E. Powers

New York Day by Day

By O. O. McIntyre

O. O. McIntyre

New York, Feb. 5 — Thoughts while strolling. Overheard—"I dislike few people and he is all of them." . . . Latest gesture: Jack Dempsey never smoking a cigar in the presence of children. . . . Tommy Dorsey's arranging along with the usual unbutoned overcoat. Wit on roller skates: Gilbert Roarke. Top-imitation of the month: Courtney Ryley Cooper's of a Irish. Grover Whalen en has the nearest approach to the Hitler mustache hereabouts. Incongruity: Margaret Speaks sings. George Holland daughter, who posed for the famous "Jean" painting. Now a grown up lady.

Bootlegging for the news cameras: Mrs. S. Stanwood Menken in plain gingham. The middle-aged couples who dine at Schrafft's with the news on every table. Not alone next door. When a night club can worse Mistinguette and Sonja Henie the same evening, it's sure fire for picture publicity.

A magazine idea for someone on strong arms: have carved racketeers — Sid Silvers, Patsy Kelly, Benny Baker and several more. No author tops Joseph Hergesheimer in living the country gentleman life. Ward Morehouse and Robert Benchley could pass for twins in a dim light.

Rhyme: Lorine Boomer is the Waldorf's head rooster. Dandy name for a satyr of goldfish. Nip and Tuck. Battle of iron swords speech: Floyd Gibbons. And theater jingle: When Gallipolis, O. was mentioned right out in "The Easiest Way." And did I give it a cheer!

Harry Silvey, silver-haired bon-vivander, had his first lunch with royalty lunching with a friend at the Ritz the other day. A courtesy in passing stopped to speak to Silvey's friend and in turn was presented to Silvey, while accepting the introduction an off ear-ring slipped mooring and plopped into Silvey's goblet of water. He reached for and rescued the ring while and hastily wiping his hands on a napkin boomed: "Pardon my wet cuff, countess."

Dr. Alfred Adler, the Viennese psychologist who broke from Freud and started a school of his own, was talking about the recognizable earmarks of kindness in people. Once when there were no lodgings to be found in Geneva, Switzerland because of conventions, Dr. Adler discovered himself in charge of a young woman who was looking for a room late at night.

A strange man—and formidable looking—approached in the lobby of the hotel. He said he knew a single room that could be engaged and offered to escort the lady there. The psychologist thanked the man but declined the proposal but the girl—herself a student of psychology—asked the stranger his profession. "I am a lion tamer," he said.

The girl was receptive immediately and went along with him confiding to Dr. Adler that animals had been her greatest people in the world. And the master psychologist agreed. Clyde Beatty, for instance, who got loud at injured heroines at the movies.

Mary Roberts Rinehart, the author, has a pocket-sized Filipino chauffeur who keeps the imported car as spotless as his eyes. He has Oriental written all over him and his name is Miguel. So Mary Rinehart's boss call him MacGill.

Nocturne: There are silver-gray streaks shimmering the Hudson in the winter moonlight that give him beauty to the night. Huddled figures in the long line of parked cars symbolize the glamour that holds them in romantic spell.

Riverside in the late evening becomes a lane of lovers from the West 72d street beginning to Washington bridge and beyond. Oh, yes, now and then some intrepid cavalier rides up to ride the glassy awake in wake of a churning side wheeler.

I get telegrams from Prince Obolensky, the Duke of this and the Baron of that to come to the dining rooms they are sponsoring and make myself at home —at a buck or so a night. All very royal and tip-top. And likely to make a bourgeois feel quite a one. Yet despite which they would shuck dining out down to plain skillet cities and grinning satellites of the old steamboat days. The sort who beamed: "How about another helpin', hoss?" That was heardin'

Love others? Yes! Sympathize with them. Try to understand them. Serve them, constructively, as far as possible. But beware of pitying them—beware of yielding to their demands through pity.

I've seen more lives—particularly women's lives—ruined by pity than by any other form of self-indulgence. Pity—a form of self-indulgent genocide!

Chances are, Elsie Robinson the idea shocks you. Pity you've been taught to regard as a lovely virtue . . . an outreaching of noble unselfishness. and sometimes—carefully used—it is that. But generally it is something quite different—an expression of our will-to-power . . . a sop to our self-complacency . . . and always it is nothing more insidiously demoralizing or vicious.

An attitude toward our fellow men can give us more exquisite reactions than pity. Naturally we conclude it is a driving reaction, but the truth is that, since there's not of ten, the thrill comes from flattered vanity rather than spiritual grace.

COSTLY AMUSEMENT

Nothing gives us such a grip over the other fellow's fortune as pity, nor so subtly implies our own superior strength and wisdom. We may be 57 varieties of dumbbell to our own dull conduct, but we can always console ourselves by condescending to some even dumber moral. And what a big bang we get out of Playing God!

It's a costly amusement, however. For the other fellow is seldom as dumb as we think he is. We may fool ourselves with our sanctified role, but not him. He sees through our self-delusion and, frequently, takes full advantage of it. He's willing to act as stooge in our God act, willing to, pour out the adulation self-appointed Gods require, but, bigoily, we'll pay for it. And we do!

Rapidly, from timid modest pleas his demands assume magnificent proportions. At first he is surprised—touched to tears—by our generosity. Presently he considers it his due . . . is shocked and indignant if it is not forthcoming. And always, beneath all surface contacts, there runs an increasing anger and bitterness.

This bitterness amazes us. "Why are people so ungrateful—actually resentful?" we cry. "Why are our efforts to help others so seldom successful?"

The answer is obvious, but our eyesight blinds us to it. People are "resentful" because pity kills as often contains thinly veiled contempt. We are so sure that THEY are failures and WE are successes. Nor are we content to offer aid. We insist upon taking over their whole lives and running them for them. Surely they should be pleased!

FORGET PITY

But they aren't pleased! Their lives may seem horrible messes to us, but they like them. Those lives fit their ancient spirits—they are comfortable in them — they know their way around. Why should we come along and wreck the whole pattern of their existence just because we have given them an old overcoat, some worn blankets and $3.57 worth of groceries?

Can't we understand that they, too, have their personal pride and self respect? Can't we recognize that they have a right to Be Themselves, just as we have?

But we don't recognize these things. Instead, we PITY them with an insulting condescension. And they accept our charity. But only after they have their self-determined to Get Hunk! Some day they'll be revenged for this humiliation when their spirits rise. In the meantime, they'll make us pay as dearly as possible for our condescending evil!

Yes, pity is a pernicious form of self-indulgence. If you wish to help others do so—quietly, decently, as a matter of course—thanking God that you have sufficient abundance for this beautiful and highly civilized gratification. But DON'T try to crash the spiritual gates with your Pity Bountiful act. Or, sure as God made little apples, someone will give you the gong!

This column welcomes and requests comments. Letters presenting personal problems may also be sent. All letters will be handled confidentially and answered promptly if stamped, addressed envelopes are included.

"Yure's Truely"

By Winston Norman

Paris, France, February 5.
Mr. Roosevelt
White House
U. S. A.
Dear Mr. Roosevelt:

This here is rote from Paris. Hoping you will be hard to tell you how lucky you was that you got elected Pres. of the U. S. A. instead of France.

They got the craziest Politics you ever seen over here. Mr. President. They sure had Mr. Blum running France for 8 months, instead of 8 years like you are running America. But they are hopeing to throw him out all-ready, pervided they haven't threw him out before you get this letter.

They do not know what Democrats or Republicans is over here, Mr. Pres. They got so many Politicle Partys that they had to start a thing called the United Front, which means a lot of Partys gettin together to fight with some-body else when they are wore out from fightin each-other.

Now take the thing they call Radicle Socialists for instince. The name is a liar, because a Radicle Soalaist is a Tory over here, just like a Vermont Republican. Their politics is on what you call the Right side, which will most likely be the Wrong side when the gun-shooting begins.

France is just like what Caesar said when ree & me was boys in school Mr. Roosevelt. All Gaul is divided into 3 parts, the Left Wing, the Right Wing, and Mr. Blum.

If your name was Mr. Blum instead of Mr. Roosevelt, you would just be the feller off in the middle, sand-witch. You would get ale along with the rest of the sandwitch, as soon as one of the other French partys was big enuff to gulp you down.

Mr. pernal, I hope I get out of France before the gulping begins. These French folks is been having Civil War for 150 years now, they get better every time.

As a matter of fack Mr. President, that's why Paris looks so clean & prosperous. Paris is been tore down of many times in Revolutions, & built now again, that it always looks as fresh as a newborn babe.

Yure's truely in Europe,
WINSTON NORMAN.

Listen, World!

By Elsie Robinson

Elsie Robinson

Fight Narcotic Evil

The Human Side of the News

By Edwin C. Hill

Edwin C. Hill

A worker in the Civilian Conservation Corps in New Jersey was suffering the effects of a night of drinking. "I've got just the thing to fix you up," volunteered one of his fellows.

The "thing" was a hypodermic injection of heroin in the leg. The victim took the treatment, became unconscious and his body turned blue. Only heroic work by army doctors saved his life.

The British steamship Maron, entering New York Harbor, was boarded by customs agents, who turned the vessel upside down and by so doing uncovered $76,000 worth of opium. The captain of the ship had advised the authorities that he believed the contraband was aboard. Had the opium been discovered without the assistance of the captain, the ship-owners would have been liable to a fine of $25 an ounce.

Such a levy, to the amount of $3000, was assessed against the owners of the British ship Ruby Castle in 1930. They carried an appeal to the United States District Court which upheld the verdict on December 30th, last. One hundred and ninety-seven pounds of opium had been found in the hollow base of the mast of the Ruby Castle.

"RUM ROW PROBLEM"

It is happenings like these, occurring too frequently, which led Secretary Morgenthau to say that the smuggling of narcotics is the "new Rum Row problem." He has added 570 agents to the Treasury division having to do with the suppression of this traffic.

The main trouble spot is the Pacific Coast which came up during the past Summer with a smuggling plot which would have delighted that prince of thrill-writers about dope rings, the late Edgar Wallace.

This story, which mitrivels fiction, began when the S. S. Hei Yo Maru put into San Pedro from the Orient. The agents of Uncle Sam were waiting for the ship and particularly for one of the passengers, a young lady of 20 pounds and attractive in a German-Chinese fashion.

The information had come by code, mysterious official grapevine that her baggage would be well worth looking into. To all outward appearances the tip was wrong, but the agents did not stop with the outside. They noticed that several trunks were quite heavy, and in the lining of these they came upon 54 pounds of heroin.

Maria Wendt was the fair smuggler's name, and she proved an elusive person. She slipped away from her captors in Los Angeles, boarded a plane and and stepped freely from it in Newark.

PLOTTERS ROUNDED UP

For all of that, Maria was not any too smart. One experience with the customs men should have taught her to take no liberties. But Maria had not learned her lesson. As she placed a dainty foot on the gangplank of the S. S. Deutschland in New York, a firm hand was placed on her shoulder, and Maria began the jaunt back to California.

In the meantime, a native of Poland, Natalil Brandstatter, who had left Shanghai about the same time as Maria Wendt, had been picked up in Cuba and deported to the United States. Maria had implicated him in the plot when arrested in California. Brandstatter hanged himself in a cabin of the liner Orizente the day it reached New York.

To climax the story, cables from China brought the news of the horrible death of Al Step, an Alsatian chemist. His body was discovered in a clump of bushes outside of Shanghai. He, like Brandstatter had taken his own life or had been murdered by having poison forced into his mouth. He was the leader of a smuggling band whose operations ran into millions of dollars yearly. Brandstatter was his lieutenant and Maria Wendt was Brandstatter's dupe.

FIRST SOURCE

There is no exaggerating the dangers of the dope traffic. Stuart J. Fuller, of the State Department, speaking at Geneva before the League of Nations Opium Advisory Commission, had this to say:

"I speak of this with feeling because I have been brought to regard this failure (by Japan) to punish these poisoners in Japan and China, not only as an act of unfriendliness to the Chinese but also as an unfriendly act toward the nations of the North American Continent. Let us face the facts. Where Japan's influence is advanced in the Far East, what goes with it? The dope traffic."

China, saturated with the dope traffic, aims to have it stamped out by the year 1940. It was introduced into China in 1774 by the English. It is doubtful that extermination will have been accomplished within the next four years because of Japanese protection of the growers and traffickers. Chinese officials, however, give evidence that they will make a heroic effort to free their country of the scourge.

For the past three years they have been arresting pedlars and addicts at the rate of a thousand a year. New dope plants were discovered and as a preliminary are staging public shootings of small bands. Two hundred years ago the English fought a war with China to perpetuate the opium trade. The centennial of that conflict may have Japan doing the same thing for the same purpose.

That's That

By Bruce Gustin

The refusal of the United States Supreme Court to review a decision of the Ninth Circuit Court of Appeals that "the air, like the sea, is by its nature incapable of private ownership, except in so far as one may actually use it," settles a question of vital importance. Any other ruling would have been a death blow to aviation. If it were possible for land owners to charge aviation companies pay for the privilege of flying over their property, the cost of flying would be prohibitive.

Individuals cannot own either water or air. They may acquire certain rights to the USE of water, but after they have used it they have no further title. This system of water rights was developed in arid and semi-arid States to insure the most economical and most orderly beneficial use of whatever water may be available. But as air covers the whole earth and is accessible to every person, there is no reasonable for granting preferential rights to its use.

Announcement that the administration plans to maintain the Public Works Administration until June 30, 1939, at least, should occasion no surprise. The agency has 294 million dollars left to be received from the RFC. Only a child would be credulous enough to expect abandonment of a bureau which still has that amount of money to spend. Congress, voting billions for government spending, cannot be expected to waste any time on the liquidation of an agency with a 294 million dollars. To individual taxpayers, this is a bit of money. But it is only chicken feed to our tax spenders, who have learned to think and spend only in billions.

Speaking of taxes, and especially at this time of the year, we are very much in the public mind as the hand of the tax collector is more than ever in the taxpayer's purse, here is a statement by the American Petroleum Industries committee which should furnish food for constructive thought:

LABOR IN AUTOMOBILE FACTORIES GETS APPROXIMATELY $100 FOR EACH CAR TURNED OUT, BUT TAX COLLECTORS EXTRACT $400 FROM THE MOTOR VEHICLE DURING ITS LIFETIME ON THE HIGHWAYS.

The men and women who work with their hands and brains should understand that tax increases are just wage cuts and salary cuts in disguise.

Sartorial experts in London say that altho the world of fashion lost its most dominating personality when the Duke of Windsor left King Edward VIII, King George VI will furnish style leadership. Royalty always and wherever royalty leads, in the matter of dress. When Duke Philip of Hesse, a German, suffered a severe illness which made it necessary for him to have his hair cut short, most of the men had had their hair cut the same way so he would not feel conspicuous.

Basing his prediction on a study of tree rings in Vermont and New Hampshire over a period of 400 years, Dr. Abbott, secretary of the Smithsonian Institution, tells a congressional committee the next great drouth probably will occur about 1972. Most meteorologists and physicists more and more are accepting the theory "there is in the weather a 23-year, a 46 and a 92-year cycle of events." It seems to be a human trait to try to figure everything on a mathematical basis.

Every year, when we have a flood or a drouth, or a period of unseasonable heat or cold in any part of the country, we wonder if the climate is changing. Nobody knows. Weather bureaus are only a few hundred years, on an earth which is more than 150 million years old, do not provide a very substantial basis for determining whether changes are temporary or permanent.

Naturally the Federal Communications Commission would like to have a monopoly on radio like the American Telephone and Telegraph Company made permanent, but only a few hundred like Tennyson's brook. It isn't every day that bureaucrats get a chance at such financially fat and juicy prey. The A. T. & T. is big and prosperous and can afford to pay for being investigated perpetually. And there always is a certain amount of political capital in investigating any big utility corporation.

Bible Text: *"The path of the just is as the shining light that shineth more and more unto the perfect day."*—Proverbs 4:18.